

2024 MILDURA SHOW

GENERAL SCHEDULE

17, 18, 19
OCTOBER 2024

Mildura Recreation Reserve



mildurashow.org.au

MILDURA
SHOW

EST.1890

MILDURA SHOW SOCIETY INCORPORATED A9598T
2024 MILDURA SHOW
GENERAL SCHEDULE OF EVENTS AND PRIZES

MILDURA CITY RECREATION RESERVE
THURSDAY 17th, FRIDAY 18th & SATURDAY 19th OCTOBER 2024
2024 Theme “Community Supporting Community”

Contact Us

President

Emma Ash

Phone: 0439 976 051

Email: mildurashowpresident@gmail.com

Coordinator

Jo Rodda

Phone: 0418 596 632

Email: mildurashowsociety@gmail.com

Mail: PO Box 4025, Mildura VIC 3502

Website: www.mildurashow.org.au

Show Times

4.00pm to 10.00pm Thursday

9.00am to 10.30pm Friday

9.00am to 11.00pm on Saturday

Pavilions close at 10.00pm daily

Admission

Multi day Patron entry passes offer flexibility and unlimited entry to the Show Grounds. They also allow holders direct entry through the gates. You must wear your wristbands at all times, to enable going in and out freely.

Please note: Multi day entry passes will not be available to purchase on the days of the show. Entry on the day will be restricted to the ticket boxes at the Eleventh Street Brick gate and Twelfth Street. These are valid for one entry only on the day of the show.

Tickets are available Online- find the link at <https://www.trybooking.com/CUDIG>

Pre-purchased (Available until 16th October). Wristbands will be issued for Multi Day Tickets and must be fixed to the wrist

Multi Day Patron Family Pass (2 Adults + 4 Children under 16 years) \$50.00

Multi Day Single Adult \$35.00

Multi Day Pensioner (Aged only, card to be shown)/Student \$25.00

Please note that wristbands ARE NOT transferable

Tickets are also available from

Show Office

No1 Oval, lower floor Pavilion Building

Phone: 0418 596 632

E: mildurashowsociety@gmail.com

C & G Office Choice Mildura

117 Lime Ave, Mildura

Phone: 5022 1777

E: sales@cgofficenational.com.au

Cash & Eftpos

Cappy's Corner Store

Crn. 13th & San Mateo Ave

Mildura

Cash Only Please

Friday Only

Reduced or free entry tickets are only available at the gate on Friday of the Show.

School Groups are invited to attend on Friday of the event.

Ticket Type		Cost
Aged in Care/Disability	9.00am - 1.00pm	Free
Seniors with card ID	9.00am - 1.00pm	\$5.00
Child Disabled Client	Carer Free, Both with appropriate ID under 16 yrs, 1.00pm onward	Free

1 Day Pass

Single Day tickets are available online and at the gate.

Ticket Type		Cost
Family Pass	Up to 2 adults, + 4 children under 16yrs	\$35.00
Adult	Single Adult Pass	\$20.00
Pensioner/Student	Disability/Aged Pensioner or Student 16yrs and over All with ID	\$15.00
Child	6 to 16 years	\$5.00
Child	5 & Under	Free

Sponsors

We would like to thank all of our fabulous sponsors!

Volunteers

Mildura Show Society would like to acknowledge the many hours of help our volunteers give, without which we couldn't provide an amazing event each year.

Special Acknowledgement

Mildura Rural City Council Councillors and Staff, for all their help and support in helping our Society to conduct such a special and unique Event for the Mildura Community. It's not just about the days of the event, it's about 12 months' work. Thank you!

President's Welcome

As President of the Mildura Show Society it is a pleasure to welcome you to the 2024 Mildura Show and invite you to experience our spectacular event.

The theme for this year's Show is "Community Supporting Community" and that is exactly what Sunraysia's Greatest Annual event is. An event put on by the community for the community.

Our show would not be possible without the generous support of local sponsors and once again, we have been fortunate to have the support of a number of sponsors. I would like to extend this thanks to the many businesses and sponsors who through their contributions make this the best country Show in Victoria.

I would also like to thank our show patrons, as you are a major contribution to the success of this great event we continue to bring to the community.

As we continue to host the event for the community, we continue to build strong sustainable relationships with our four important elements, our wonderful Sponsors, Patrons, the Committee and the Exhibitors that strive to work together to bring such a successful event to the events Calendar in Mildura.

I would like to thank the Council of Management, stewards and the many volunteers who through their dedication make the Mildura Show, Mildura's Greatest Event. A special thank you to the many exhibitors whose dedication fills our pavilions and arena with high quality exhibits for show patrons to appreciate.

Once again, this year's Show is packed with entertainment over two days and three nights. We are very excited that Brophy Entertainment will be attending with a triple treat! The Globe of Death, The Wheel Of Death & the Brophy Circus. We are also thrilled to welcome, Freddy's Farm, Hands On Pets, Black Snake Productions, Animals of the Magical Mountain, Noah's Racing Pigs, Get Your Groove on, Mildura Entertainment and a range of talented performers and of course, everyone's favourite, two fabulous nights of fireworks.

Our entertainment schedule provides great free family entertainment and educational programs to the patrons and the many school groups who attend.

The two fireworks displays and the many features secured by our committee for your entertainment will entertain all members of our community.

The pavilions and exhibits will once again showcase the many talents of our exhibitors and provide an excellent display of livestock, produce, cooking, art, photography, flowers and handiwork.

You will find the schedule on our website www.mildurashow.org.au

Don't forget that Multi-Day Patrons Tickets are on sale, providing the best value entry to our show.

Check out our Facebook page and take a look at our website www.mildurashow.org.au to get the latest news and information on this year's show.

I look forward to seeing you at the show.

Emma Box
President, Mildura Show Society.



Mildura Rural City Council

CEO's Message

On behalf of Mildura Rural City Council, I am pleased to welcome everyone to the 2024 Mildura Show.

The Mildura Show will include a mixture of old favourites and new attractions, including two nights of fabulous fireworks, Noah's Pig Racing, Brophy Entertainment - Globe of Death, The Wheel of Steel & Circus, two nights of Fireworks, Hands On Pets, Black Snake Productions, Animals of the Magical Mountain, Get your Groove on and much more.

There will be no shortage of rides, attractions and exhibits for the whole family to enjoy.

The Mildura Show also provides a unique opportunity for our community to come together in support of our local community groups, sporting clubs, exhibitions and local sponsors. I would like to acknowledge and thank the Mildura Show Society, volunteers and everyone that is involved in bringing the show to Mildura for 2024. It is certainly not a small undertaking to coordinate.

Best wishes for the 2024 Mildura Show.

A handwritten signature in black ink, appearing to read 'M. Hawson', is placed over a light grey rectangular background.

MARTIN HAWSON
Chief Executive Officer
Mildura Rural City Council

The Mildura Show Society Inc. thanks....

The many individuals and businesses that have to date contributed generously to the wide range of exhibits, competitions and features that form the Show each year. Contributions of trophies, prize money, vouchers, services, products or special offers are all a vital part of rewarding Show contributors and sustaining their interest. The Show Society is indebted to them and asks that all who take any pleasure from attending the Show thank them by patronising their businesses wherever possible.

Thank you to our major sponsors



LOWER MURRAY WATER



MILDURA SHOW SOCIETY INC A9598T

Special Awards

The Porker Family Encouragement Award - Porker family
The Fred Bland Memorial Trophy - Roger Hancock
The Syd Johnson Memorial Trophy - Roger Hancock
Aggregate School Award –Mildura Gem & Mineral Club
The L.A. Ferguson Memorial Perpetual Trophy
The Peg Laughton Perpetual Trophy

SITEHOLDERS SPECIAL AWARDS

The Mildura Show Society Inc. invites traders to decorate their stands.

This Year's Site Holders Theme

"Community Supporting Community"

SECTIONS:

1. Best Large Site
2. Best Small Site
3. Best Catering Site

Stands to be ready for judging by Friday 18th October 2024 at 10am. Commemorative Sashes will be presented to **"Best in each Section"**.

Patron

His Worship the Mayor Rural City of Mildura Cr Wood

COUNCIL OF MANAGEMENT OFFICE BEARERS

President	Emma Ash
Senior Vice-President	Paulette Giles
Junior Vice President	Allegra Bottrell-Thorburn
Junior Vice President	Jasmine Ash
Coordinator	Jo Rodda
Senior Ground Steward	Jo Rodda
Senior Pavilion Steward	Natalie Hancock
Horse Coordinator	Kirsty Hayes
Official Announcer	Allegra Bottrell-Thorburn
Stewards for Gates	Jo Rodda
Steward for Trades	Jo Rodda
Public Relations	Jo Rodda
Animal Nursery	Antonio Liparota
Hon. Veterinary Surgeon	Benetook Vet

Council of Management

Members

Emma Box	Jasmine Ash
Allegra Bottrell-Thorburn	Antonio Liparota
Paulette Giles	Roger Hancock
Hellyn Parker	Annette Johns
Peter Willmer	Kirsty Hayes
Len Spence	Natalie Hancock
Mark Box	

HONORARY LIFE MEMBERS (current)

J. Bawden	V. Graf	J. Kerr	D. Tobin
L. Burton	K. Hancock	P. Maloney	S. Thomson
M. Clark	K. Hancock	H. Parker	L. Wilcock
D. Fisher	N. Hancock	J. Parker	I. Hensgen
E. Frankel	R. Hancock	L. Spence	A. Zoch
A. Johns	S. Hancock	C. Stirrat	M. Stirrat
D. Gairns		J. Hartman	P. Giles

2024 Mildura Show

Thursday 17th, Friday 18th & Saturday 19th October

Head Stewards/Stewardesses Contact Numbers

Snr Ground Steward:	
Contact Office	0418 596 632
Ground Steward:	
Jo Rodda	Contact Office
Snr Pavilion Stewards:	
Natalie Hancock	0439 413 391
Animal Nursery:	
Antonio Liparota	0400 172 216
Art - Junior & Jr Disabled:	
Contact Office	0418 596 632
Beer	Contact Office
Caged Birds	
Roger Hancock	0447 007 024
Cattle	
Mark Stirrat	Contact Office
Cereals and Fodder	Contact Office
Citrus & Other Fruits	
Contact Office	Contact Office
Cooking	
Natalie Hancock	0439 413 391
Crafts & Hobbies	Contact Office
C.W.A. Display	Contact Office
Dogs	
Annette Johns	03 5024 2658
Dried Fruits	
Natalie Hancock	0439 413 391
Flowers	
Margaret Clark	03 5022 9629
Home Brew, Boutique Wine/ Liqueur	Contact Office
Mildura Show Teenager	
Emma Box	0439 976 051
Needlework Knit & Crochet	
Contact Office	0418 596 632
Photography - Open/Junior	
Contact Office	0418 596 632
Open Art	Contact Office
Pigeons	
Roger Hancock	0447 007 024
Childhood Snapshots Comp.	
Kim Fullerton	0427 140 202
Poultry	
Roger Hancock	0447 007 024
Preserves & Jams	
Natalie Hancock	0439 413 391
Rural Ambassador	
Emma Box	0439 976 051
Safety Officer	
Jo Rodda	0400 697 868
Sheep	0418 596 632
Tots to Teens	
Emma Box	0439 976 051
Trade Exhibits Show Office	0418 596 632
Vegetables	Contact Office
Wool	Contact Office
Junior Rural Ambassador	
Emma Box	0439 976 051

MILDURA SHOW SOCIETY INC. SHOW REGULATIONS

SECTION A—REGULATIONS

General Regulations Governing the Conduct of the Show

Every entry for competition or for exhibition only will be regarded as having been made subject to any and all of the Society's Show regulations, conditions and provisions and every competitor or exhibitor shall be deemed to have made the entry with full knowledge thereof.

Exhibitors and all others concerned are requested to make themselves fully acquainted with the following regulations, and also those applicable only to exhibits in the section or class in which an exhibit is entered, to assist the Society in giving them effect and to ensure satisfactory conduct of the Show.

The Regulations will be strictly adhered to. The Show Society takes all care in the production of this Schedule of Events but accepts no responsibility for omission or errors that may occur.

1. Entry fees shall be paid at time of entry. GST is not applicable to entries in all sections.
2. The closing date for entries - see section C Exhibit Information for closing dates.
3. All entries are to be made online through Showday Online <https://showday.online/show/mildura>. No exhibit shall be received without entry fees, on or before the date of closing of entries. The Coordinator shall have power to extend the date of entry in any section.
4. The Council of the Society reserves the right of refusing or cancelling any entry without giving reasons for so doing.
5. Exhibitors must deliver their exhibits to the allotted position on the Show Grounds on or before the advertised time, with the supplied card, stating the class, section and the exhibit number.
6. Exhibit Cards will be issued via email upon entry online.
7. Exhibitors must not remove their entries before 10.30 pm. on the final day of the show without permission of the Head Steward except where otherwise specified in the schedule.
8. Exhibitors of cattle and sheep shall provide their forage, including regular removal of waste materials.
9. All exhibits must, except if otherwise allowed in the Schedule be the bona-fide property of the exhibitor and all farm and horticultural produce must be the production of an exhibitor exhibiting it, unless stated otherwise. In the event of the exhibitor disposing of an exhibit between the date of entry and the day of the exhibition, he must give notice in writing of the sale, together with the name and address of the purchaser.
10. The Society shall not be responsible for any accident or mishap that may be caused through or by an exhibit and it shall be a condition of entry that each exhibitor shall not hold the Society responsible and indemnify it against any legal proceedings arising from such accident or mishap.
11. The Society shall not under any circumstances be held responsible for any loss or non- delivery of livestock or other exhibits at the Society's exhibition.
12. The Society shall not under any circumstances be held responsible for any loss by theft, fire, and storm,

damage by water, flood or lightning. The Council advises all exhibitors to insure their exhibits against any or all of the foregoing risks.

13. The signing of the Certificate of Entry of any animal shall be taken as a guarantee that the animal is free from disease, as far as is known to the owner; in case of infectious disease being spread through or by any exhibit, the exhibitor shall be held responsible.
14. Should there be any reason to suspect an exhibit is either diseased or dangerous, the Society reserves the right of refusing admittance to or removing the same from the grounds at the expense of the exhibitor.
15. Should any exhibit, having obtained a prize, be disqualified the next on the list does not necessarily obtain a prize. Council of Management with or without the advice of the Judges shall decide the question.
16. The Council of Management may withhold any prize when statements have been erroneously or fraudulently made regarding an exhibit and exhibitors guilty of false entry or statements may be debarred from again exhibiting, and if members, will be liable to expulsion from the Society.
17. No prize card or ribbon except those won at the current Show shall be permitted to be exhibited on any exhibit.
18. The breeding year shall date from 1st August for horses, and for cattle, to date from day of Show.
19. All Competitors and Showmen's Dogs must be tied on a short lead, no longer than two metres. No non-competitive dogs will be permitted at the event.



VAS Ltd. Regulations

1. Each exhibit entered must be the bona fide work of the exhibitor.
2. Professionals are not eligible, which is defined as someone that works professionally or derives the greater percentage of their income in that craft, art form or technique.
3. All work to have been completed in the last twelve months prior to its entry at a local Show.
4. The competition follows the three levels of competition: Show Level, Group level and State level.
5. An Exhibit having won at a Show will compete at a Group Final; the winning exhibit will then compete at the State Final held at the next Royal Melbourne Show.
6. An exhibitor having won at Show level is not eligible to enter the VAS Competition at any other Show until after the Group Final judging.
7. An exhibitor is only eligible to represent one Group in the State Final.
8. If for any reason a winner is unable to compete at Group or State Final levels, the second place getter is eligible to compete.
9. An Exhibit having won at a State Final is no longer eligible to compete in the competition.
10. If an exhibitor is found to have won more than one Group Final the exhibitor must forfeit/refund all prizes and will be disqualified from exhibiting for twelve months.

SECTION B - PROTESTS & DISQUALIFICATION

1. No protest against an exhibit or the decision of the Judge shall be entered unless made in writing and lodged with the Coordinator of the Society before the conclusion of the show. A non- refundable \$25 must accompany each protest and this sum shall be forfeited to the Society if the Committee of the Society considers such protest frivolous.
2. Protests can only be lodged by exhibitors who have competed in that particular section.
3. The Society may, according to its discretion, fine an exhibitor to an amount not exceeding \$50 for infringement of Rules, offensive behaviour or corrupt practices, or may disqualify an exhibit or exhibitor for such a term or period as is considered necessary to meet the offence.
4. Where any person, the exhibitor or exhibit is fined or disqualified at any Show of any Society, the Coordinator of the Society shall report the matter to the Coordinator of the Victorian Agricultural Societies Association and the Northern District Agricultural Societies who shall forthwith notify all affiliated Societies thereof, and thereupon, disqualification shall be enforced at all Shows of the affiliated Societies. Any exhibitor fined by a Society for an offence shall not be permitted to exhibit at an affiliated Society Show while such fine remains unpaid.
5. The Council of the Association shall constitute an Appeal Board to take into consideration any appeal against the decision of, or disqualification imposed by an affiliated Society upon any person or exhibitor or exhibit.
6. Full particulars regarding appeals are obtainable from Secretaries of all affiliated Societies.
7. The name of any defaulter in regard to fees for privileges or like shall be posted by the Society to the Association whereupon the Coordinator of the Association shall notify all affiliated Societies. Any such defaulter shall be debarred from exhibiting or obtaining privileges from affiliated Societies until all claims have been fulfilled.
8. **SECTION C – PRIZE MONEY & EXHIBIT INFORMATION**
9. It is the responsibility of the exhibitor to provide bank account details to enable the payment of prize money electronically.
10. Prize money will be available to be paid up till and including the 30th November of the year in which the prize money has been won.
11. The Council of Management retains the right to withhold all or any portion of the prize money not paid by the due date if it desires to do so.
12. All perishable exhibits not claimed by noon on Monday after Show week may be disposed of by the Society.
13. Should the Society postpone, alter or cancel the Show, no refund of entry money will be made, but will be retained as a donation to the Society's funds.

14. Regulations applicable only to exhibits or exhibitors in which they are exhibited. Regulations governing exhibits are published in the Prize Schedule. The online Entry Form, Catalogue of Exhibits or any official publication of the Society shall be deemed as part of the Society's Show Regulations.
15. Where the Mildura Show Society deems there to be insufficient entries in an event, the Mildura Show Society, reserves the right to alter the prizes awarded.

Prizes

All prizes are as follows:

SECTION H- First: \$60.00 plus Certificate, **Second:** \$30.00 plus Certificate

SECTION I- First: \$100.00, **Second:** \$30.00, **Third:** \$10.00

SECTION J - Sashes

SECTION K, KJ, P & PJ - First: \$3.00 plus Certificate, **Second:** \$1.00 plus Certificate,

SECTION OA- First: Ribbon, **Second:** Ribbon

SECTION V1- Total \$2250 prize money

SECTION X - \$10.00 Plus Sash, Second: \$5.00 Plus Sash

SECTION XC \$10.00 Plus Sash, Second: \$5.00 Plus Sash

SECTION Y- First: \$10.00 Plus Sash, **Second:** \$5.00 Plus Sash

All Other SECTIONS- First \$2.00, Plus Certificate, **Second** \$1.00, Plus Certificate **Third/Fourth:** Certificate

Special Awards:

VAS LTD. PHOTOGRAPHY COMPETITION

First \$20.00, **Second** \$10.00

NDAS PHOTOGRAPHY COMPETITION

First \$20.00, **Second** \$10.00

Removal of Exhibits

No Exhibit may be removed from Pavilion before 10:30 pm on Saturday night of Show unless arranged with Head Steward. All exhibits to be collected Sunday between 9am to 1.00pm.



Exhibit Information 2024

SECTION H – Beef Cattle

Entries Close: Wednesday 16th, October
Entries Received: By 12.00pm, Thursday 17th October
Entry Fee: \$15.00

SECTION I – Prime Lambs

Entries Close: Wednesday 16th October
Entries Received: By 12.00pm, Thursday 17th October
Entry Fee: \$15.00

SECTION J – Wool

Entries Close: Wednesday 16th October
Entries Received: By 12.00pm, Thursday 17th October
Entry Fee: No Entry Fee
Prizes: First: Sash, Second: Sash

SECTION K & KJ – Poultry & SECTION P & PJ - Caged Birds

Entries Close: Thursday 10th October
Entries Received: By 2.30pm Thursday 17th October
Entry Fee: \$1.00, Junior Entry Fee: \$0.50,

SECTION L & LJ – Cereals, Fodder, etc

Entries Close: Thursday 10th October
Entries Received: By 12 Noon Wednesday 16th October
Entry Fee: \$1.00, Junior Entry Fee: \$0.50,

SECTION M & MJ – Vegetables

Entries Close: Thursday 10th October
Entries Received: By 12 Noon Wednesday 16th October
Entry Fee: \$1.00; Junior Entry Fee: \$0.50,

SECTION N, NN & NJ – Flowers

Entries Close: Friday 11th October
Entries Received: By 9am (NJ), 10am (N & NN) Thursday 17th October
Entry Fee: \$1.00; Junior Entry Fee: \$0.50,

SECTION O & OJ - Citrus & Other Fruit & SECTION OA -

Citrus Packed Cartons
Entries Close: Thursday 10th October
Entries Received: By 12 Noon Wednesday 16th October
Entry Fee: \$1.00; Junior Entry Fee: \$0.50,

SECTION Q & QJ - Farm Produce

Entries Close: Thursday 10th October
Entries Received: By 12 Noon Wednesday 16th October
Entry Fee: \$1.00; Junior Entry Fee: \$0.50,

SECTION R & RJ - Preserved Fruits, Jam & SECTION RD & RDJ Preserved Dried Fruit

Entries Close: Thursday 10th October
Entries Received: 2.00pm to 6.00pm Monday 14th October
Entry Fee: \$1.00, Junior/Disabled Entry Fee: \$0.50,

SECTION S & SJ – Cooking

Entries Close: Thursday 10th October
Entries Received: 2.00pm to 6.00pm Tuesday 15th October
Entry Fee: \$1.00, Junior/Disabled Entry Fee: \$0.50,

SECTION T & TJ - Needlework, Patchwork, Knitting & Crochet

Entries Close: Thursday, 10th October
Entries Received: 1.00pm to 7.00pm Monday 14th October
Entry Fee: \$1.00, Junior/Disabled Entry Fee: \$0.50,

SECTION U & UJ - Crafts & Hobbies

Entries Close: Thursday 10th October

Entries Received: 1.00pm to 7.00pm Monday 14th October

Entry Fee: \$1.00, Junior/Disabled Entry Fee: \$0.50,

SECTION V1 – Mildura Show Art Show

Entries Close: Wednesday 9th October
Entries Received: Monday 14th October
Entry Fee: All Entries \$20.00

SECTION VSJ - Student Art

Entries Close: Monday 7th October

Entries Received: Friday 11th October

Entry Fee: \$0.50

SECTION W & WJ - Photography

Entries Close: Thursday 10th October
Entries Received: From Thursday 10th October
Entry Fee: \$1.00, Junior/Disabled Entry Fee: \$0.50,

SECTION X - Boutique Wine / Liqueur & Non-Commercial Wines

Entries Close: Monday 7th October
Entries Received: Friday 11th October
Entry Fee: \$2.00

SECTION XC Commercial Wine

Entries Close: Monday 7th October
Entries Received: Friday 11th October
Entry Fee: \$10.00

SECTION Y - Home Brewed Beer

Entries Close: Monday 7th October
Entries Received: Friday 11th October
Entry Fee: \$2.00

MULLET COMPETITION

Online Entries Close: Midnight Thursday 17th October
Late Entries Received: At the Show Office on the day
Judging: 7pm Friday 18th October
Entry Fee: \$5.00

SECTION D - STEWARDS

1. Stewards must be in attendance at the Show Grounds at the appointed time to receive the exhibits and are responsible that the exhibits are correctly classed; all exhibits placed in each section together ready for judging, and direct Judges to the exhibit he was appointed to judge.
2. Stewards must supply Judges with award book of each respective class and will attend on the Judges to afford any information required but will not say or do anything to influence their decision. They must not reveal the name of the owner of any exhibit or repeat any remarks the judges may make to each other.
3. Stewards will obtain prize cards and write the name of the successful exhibits thereon and affix same on exhibit bearing the entry number of the award book; they will obtain the award book of the Judges when judging is completed and be responsible for delivery to the Coordinator after affixing prize cards.
4. No steward who is an exhibitor in his particular class or classes shall remain in attendance while sections in which he is interested are being judged.
5. Should the stewards suspect that any exhibit is either diseased or dangerous; the stewards have the right of refusing admittance or removing the exhibit from the grounds at the expense of the exhibitor.

SECTION E - JUDGES

1. Judges will receive an award book from the stewards of the class in which they will judge and will sign award books on each page in each section and deliver same to the stewards.
2. No Judge shall be an exhibitor in the class in which he is acting as Judge.
3. The Judges may award a second prize instead of a first prize or may withhold a prize altogether where there is only one exhibit or where exhibits are not considered worthy.
4. Every Judge shall be instructed to disqualify and notify the Council of Management of the Society of any exhibit they may detect to have been tampered with or improperly dealt with.

SECTION F - LIVESTOCK

1. CRUELTY to all animals is forbidden either in the ring or in the paddock or elsewhere.
2. An exhibitor found guilty of committing a definite act of cruelty will be disqualified from taking part in all competitions of the Show where the offence was committed.
3. The decision rests with a panel which will comprise of the Judge (s), Senior Steward of the Class concerned, the Society's Chief Steward and the Society's Honorary Veterinary Surgeon from which there is no further appeal.
4. DOPING - It is forbidden to administer any stimulant or depressant to any animal, or to cause to be administered in any way whatsoever either before the start of a competition, or during a competition, or on the previous day, under penalty of the owner's disqualification for life.
5. Where an animal has been eliminated for suspected administration of any stimulant or depressant, the Committee shall report the matter to the Council of Management, who will consider within seven (7) days what penalty shall be applied.
6. The Committee, as mentioned, shall comprise of the Senior Steward and Judge(s) of the Class concerned, the Society's Chief Steward, and the Society's Honorary Veterinary Surgeon.

GRAND PARADE

A Parade may be organised for Saturday afternoon, 19th October 2024

SECTION G - RANDOM TESTING FOR DRUGS

The Society may authorize random testing of any animal on the Show Ground.

IMPORTANT NOTICE TO ALL PERSONS ENTERING ANIMALS AND APPLYING FOR TRADE SPACE

The Victorian Agricultural Societies' Association adopted a new Insurance Scheme at their Annual Convention held at Cobram-Barooga in May 1987 - The Society has implemented these policies from 2003 Show, as laid down by V.A.S.

1. Extension for Liability of Animals - The Liability of Animals Policy is extended to all owners or people responsible for animals, wishing to participate in Show events. The Policy gives cover from the time that they enter our Show rounds until they leave but does not include transit cover.

The cover applies to Horses, Beef & Dairy Cattle, Sheep, Goats, Pigs, Dogs (excluding dogs sanctioned by Dogs Victoria) and Cats.

2. Trade Liability – All Trades and Tenderers are to include a copy of their current Public Liability Insurance Certificate with their documents.

NO ENTRIES WILL BE ACCEPTED UNLESS THE APPROPRIATE CHARGES HAVE BEEN INCLUDED WITH YOUR ENTRY FEE

Special Notice to Pavilion Exhibitors

Sections H, I, J, K, L, M, N, NN, O, OA, P, Q, R, RD, S, T, U, V, VS, W, WJ, X, Y and all Junior sections.

All exhibitors in these classes are requested to have their exhibits in place at the times given in each class.

Stewards have authority to reclassify exhibits where necessary.

Exhibits must remain available for public inspection for the three days of the Show.

All non-perishable exhibits not collected will be available at the Coordinator's Office, Show Grounds, Monday 21st October 2024.

All exhibits not collected or arrangements made for their collection with the Senior Stewards will be disposed of in accordance with Show Regulations, Section C4

1. Large and perishable exhibits will not be taken to the Coordinator's Office and must be collected at the Show Grounds on the final day of the Show, or on the Sunday morning.
2. Exhibits received by mail, rail or any other means of delivery can only be returned through the Coordinator's Office by the means by which they were received and cannot be collected on the final day of the Show unless appropriate paperwork is produced.
3. Exhibits cannot be collected by exhibitor without their computer Entry Form being produced.
4. Prizes shall be awarded or not awarded as the Judge deems fit. Judges may present Award of Merit or Special Award if they decide the exhibit warrants such a presentation.

All entries are accepted subject to the Rules and Regulations of the Society as set out herein.

Conditions of Entry

- An exhibit cannot be entered in more than one class.
- No exhibit entered in a group may be entered as a single exhibit as well.
- An exhibit must have been made by one exhibitor unless entered in a group class.
- An exhibit must have been completed within two years of the current show
- Exhibits must not have been worn, used or marked except in Junior & School Competition Fashion and Design classes where exhibits may be worn at other exhibitions.
- Exhibitors may wash/rinse exhibits for presentation. That is to remove any soiling that may have occurred in the making up of the exhibit.
- Judges may reject any exhibits they feel are too soiled for exhibition.

1. Definitions

Please refer to notes at the beginning of each section to ensure eligibility.

ARTICLE: A particular item, piece or accessory.

SET: A number of items belonging together.

GARMENT: Article of clothing.

OUTFIT: Set of clothing.

NOVICE: An Exhibitor who has never won first prize in the class for which he/she wishes to compete at any Agricultural Show.

PROFESSIONAL: Someone that works professionally or derives the greater percentage of their income in that craft, art form or technique.

2. Framing and Hanging of Exhibits

All exhibits which are to be hung must be framed and have suitable hanging devices which will take the weight of the exhibit. No responsibility will be taken for any work which falls due to faulty attachments.

3. Identification

All names of Exhibitors must be covered for judging. Commercial or Company labelling is not allowed.

4. Insurance

It is the Exhibitors responsibility to take out insurance on their exhibit. Mildura Show Society Inc. shall not be liable to take out a policy of insurance effectively protecting any exhibitor or exhibits against any claim.

5. Entry Fees

All entries must be accompanied by fees. Entries without fees will not be accepted.

PRESIDENT'S TROPHY

The President's Perpetual Shield will be awarded to the Senior Exhibitor gaining the greatest aggregate of points across all senior sections.

Exhibitor must enter 3 separate sections to be eligible.

First: 4 points, Second: 3 points, Third: 2 points. Fourth: 1 point

THE PORKER FAMILY ENCOURAGEMENT AGGREGATE AWARD FOR JUNIOR EXHIBITORS

This Award valued at \$100 will be awarded to the Junior Exhibitors gaining the greatest aggregate of points in Classes HJ, IJ, KJ, LJ, MJ, NJ, OJ, PJ, RJ, RDJ, SJ, UJ, VS & WJ. Points to be awarded –

First: 4 points, Second: 3 points, Third: 2 Points, Fourth: 1 point.

Prizes – First: \$50, Second: \$30, Third: \$15, Fourth: \$5

This award is presented annually by the Porker Family in recognition of the contribution spanning 49 years made to the Mildura Show Society by their parents, the late Alec and Doris Porker.

It is hoped this Award will encourage Junior Exhibitors to enter in many sections.

MILDURA & DISTRICT GEM & MINERAL CLUB SCHOOL AWARD:

This Award valued at \$100 will be awarded to the school who gain the greatest aggregate of points collected by students in Classes KJ, LJ, MJ, NJ, OJ, PJ, RJ, RDJ, QJ, SJ, TJ, UJ, VSJ & WJ.

Points to be awarded –

First: 4 points, Second: 3 points, Third: 2 Points, Fourth: 1 point.

Help your school win this School Award, be sure to indicate the school you attend on your entry form. Your School could win \$100.

NDAS TEENAGER 2024

NDAS TEENAGER- Thirteen to sixteen years of age inclusive on day of show.

REGULATIONS:

1. The competition is conducted annually by Northern District Agricultural Show Societies of Victoria (NDAS). Entrants must abide by the regulations and decisions of the Association.

2. Entrants must be residents of Australia, 13 years and under 17 years inclusive, on the day of the local show, and prepared to attend the Group final.

3. Entrant will be required to wear an outfit suitable for attending a country show. (even if judging is an evening function) No hats and no changing garments is permitted for presentations at Group judging.

4. Awards will be presented to "Show Teenager" and the runner-up. A third prize will be presented if six or more entrants are at the Group final.

5. The winning selection(s) shall be final and binding to the entries.

PRIZES: A 13cm x 18cm colour portrait kindly donated by Kim Fullerton Photographer, Red Cliffs, 0427 140 202, plus a voucher kindly donated by Casquade Beauty Essentials, 166 Eighth St. Mildura
Contact Office 0418 596 632

Popular Baby Portrait COMPETITION

Popular Vote only (not to be judged) – Funds raised donated to C.H.A.I.L.I.S Inc.

C.H.A.I.L.I.S- Children Having An Illness Living In Sunraysia is a local charity that supports Sunraysia families with a child with an illness or life limiting disability

Age Group Birth to 5 years

Entrants are by appointment only-contact- **Kim Fullerton Photographer**, Red Cliffs, 0427 140 202 to organise.

\$30 per sitting (required at sitting) entitles you to 20cm by 25cm Portrait, and entry in the competition.

First Prize: Rosette & Certificate

Second Prize: Ribbon & Certificate

Third Prize: Ribbon & Certificate

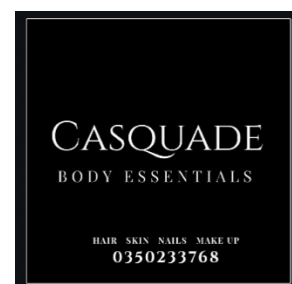

HAIR SKIN NAILS MAKE UP
0350233768

TOTS TO TEENS COMPETITION

Neat casual dress suitable for the show.

Contact Office

PLEASE NOTE: All to be judged Saturday 19th October 2024,

Judging will commence at 11am.

Combined Sections:

Tiny Tots:

12 months - 2 years

Pre-Schooler:

3 years - 5 years

Junior Schooler:

6 years - 8 years

Mini Show Person:

9 years - 12 years

Winners of each section is awarded a Photographic Session

and a 13cm x 18cm colour portrait kindly donated by Kim

Fullerton Photographer, Red Cliffs, 0427 140 202

Contact Office 0418 596 632

THE VICTORIAN AGRICULTURAL SOCIETIES' RURAL

AMBASSADOR AWARD

Conducted by the Royal Agricultural Society of Victoria

Limited and Victorian Agricultural Societies Association

Incorporated and the Victorian Rotary Districts

Announcement of our own Finalists will be at the Mildura

Show Official Opening

STEWARDESSES:

Contact Office

AIMS OF THE RURAL AMBASSADOR AWARD

1. To highlight the talent, creativity and ingenuity of young rural Victorians and in doing so encourage entrants to be role models in their local communities. In doing so encourage entrants to be role models in their local communities.

2. To encourage and reward enthusiastic, skilful and industrious young people who are actively involved in their communities.

3. To assist all entrants through their participation to develop strong communications and leadership qualities.

4. To enable entrants to gain greater proficiency in their chosen field and also develop the entrant's stature and reputation in that chosen field.

Rules & Regulations - Rural Ambassador Award

- Open to ambassadors aged between 20 and 30 years as of the 1st May 2024 and the finalist must reside in Victoria.

- Each Show can run a Rural Ambassador Show qualifier and the winner at Show Level then represents the Show at the Group Final.

- An ambassador having won at their local Show Level is not eligible to enter any other Show or represent another group. • A maximum of 12 finalists will be eligible for the State Final with preference to all Group Final winners and each runner up of each group will be considered. If numbers exceed 12 finalist's interviews will be held at the information day to determine the remaining State Finalists.

- The State Final is held at the Royal Melbourne Show and each finalist is judged based on the criteria below.

- Each Finalist will need to supply a resume with a cover letter and a draft/copy of speech for the State Final, which will be given to the judges of the State Final.

- Each Finalist will be interviewed by a panel of three judges and the State Finalist will need to present at speech at the presentation luncheon. The winner will be announced at the presentation luncheon.

Judging Criteria

- Local Show Involvement (20 Points) – Entrants must demonstrate an active involvement and a desire to be involved in the future and improvement of their Local Show Society.

- Community Involvement (20 Points) - Entrants must demonstrate an active involvement and a desire to be involved in the future and improvement of their Local Community.

- General and Rural Knowledge (20 Points) – Entrants must demonstrate a broad general knowledge and an awareness of Local/National Community issues. Entrant must also have an understanding of current affairs relating to rural life and industry.

- Personality & Communication Skills (15 Points) – Personality Traits consistent with both the awards and the entrant's ambitions and goals will be assessed (e.g. enthusiasm, creativity, confidence, leadership). Also, entrants are expected to demonstrate effective communication skills – written, oral and interpersonal.

- Ambitions/Goals (10 Points) - Each Entrant's ambitions and goals will be assessed on their integrity and relevance to the awards. Entrants must demonstrate steps towards achieving their goal.

- Style, Grooming & Deportment (10 Points) – Entrant's presentation will be assessed according to the suitability of their attire and conduct in a range of contexts.

- Interests & Hobbies (5 Points) – Entrant's interests and hobbies will be assessed according to their current involvement.

- Public Presentation (3-minute speech) (20 Points) – Entrant's public presentation will be assessed according to the quality of the content, delivery and the extent to which it addresses the set topic.

State Final Prizemoney

- Winner: \$3000.00 Prizemoney (includes travel to represent Victoria at the Nationals Finals) & VAS State Final Trophy

- Runner Up: \$1500.00 Prizemoney

A Photographic Session and a 13cm x 18cm colour portrait kindly donated by Kim Fullerton Photographer, Red Cliffs, 0427 140 202, plus a voucher kindly donated by Casquade Beauty Essentials, 166 Eighth St. Mildura
Contact Office 0418 596 632



VICTORIAN AGRICULTURAL SOCIETIES JUNIOR SHOW AMBASSADOR AWARD

Conducted by the Royal Agricultural Society of Victoria Limited, and Victorian Agricultural Societies Association Incorporated.

STEWARDS: Contact Office

RULES AND REGULATION

The Award is conducted by the Royal Agricultural Society of Victoria Limited and Victorian Agricultural Societies Association Incorporated to select the winner of the Junior Rural Ambassador Award.

These rules and regulations apply to all aspects of the Award.

Applicants who enter the Award are to be bound by the Rules and Regulations for the Junior Rural Ambassador Award and to abide by all decisions of the Royal Agricultural Society of Victoria Limited in relation to all matters in connection with or arising out of the Award.

AIMS OF THE COMPETITION

To encourage and support young people to engage with and participate in their local Agricultural Society or Field Day.

Junior Show Ambassador

- Open to ambassadors aged between 16 and 19 years on the day of their Local Show.
- Each Show can run a Junior Show Ambassador Show qualifier and the winner at Show Level then represents the Show at the Group Final.
- An ambassador having won at their Local Show Level is not eligible to enter any other Show or represent another group.
- The winner of the Group Final then represents the Group at the State Final, which is held at the annual VAS Convention.
- Each Finalist will be judged based on the criteria below.
- At the State Final the Finalists will need to provide a cover letter and resume that will be given to the judges.
- Each Finalist will be interviewed by a panel of three judges and the winner will be announced at the Convention Dinner.

Judging Criteria

- **Local Show Involvement (15 Points)** – Entrants must demonstrate an active involvement and a desire to be involved in the future and improvement of their Local Show Society.
- **Community Involvement (10 Points)** - Entrants must demonstrate an active involvement and a desire to be involved in the future and improvement of their Local Community.
- **General and Rural Knowledge (15 Points)** – Entrants must demonstrate a broad general knowledge and an awareness of Local/National Community issues. Entrant must also have an understanding of current affairs relating to rural life and industry.
- **Personality and Confidence (10 Points)** – Personality Traits consistent with both the awards and the entrant's ambitions and goals will be assessed (e.g. enthusiasm, creativity, confidence, leadership).
- **Ambitions/Goals (20 Points)** - Each Entrant's ambitions and goals will be assessed on their integrity and relevance

to the awards. Entrants must demonstrate steps towards achieving their goal.

- **Communication Skills (20 Points)** – Entrants are expected to demonstrate effective communication skills – written, oral and interpersonal.
- **Presentation and Grooming (10 Points)** – Entrant's presentation will be assessed according to the suitability of their attire and conduct in a range of contexts. State Final Prizemoney
- Winner: \$500.00 Prizemoney & VAS State Final Trophy
- Runner Up: \$250.00 Prizemoney
- Finalist: Each Group winner receives a travel allowance towards the cost of attending the State Final

REGIONAL FINAL

- Contact Group Coordinator for more information about Regional Finals.
- Junior Rural Ambassadors will bring along their resume to the Regional Final and will attend a formal interview.

STATE FINAL

- The Junior Rural Ambassador Competition is held on the first day of the VAS Ltd Annual Convention and presented the same evening at a formal dinner. The Convention is held in July each year.
- Each ambassador is asked to send a copy of their resume to the VAS Ltd office four weeks prior to the Convention.
- The Ambassadors will meet on the first day and each Ambassador will be judged as per criteria above.
- During the Dinner each Regional Finalist will give an on-stage interview with the MC.
- Winner of the State Final will receive \$700 and the Runner-up will receive \$300 provided by VAS Ltd.
- Each Group winner receives \$100 towards the cost of attending the State Final

PRIZES:

A Photographic Session and a 13cm x 18cm colour portrait kindly donated by Kim Fullerton Photographer, Red Cliffs, 0427 140 202, plus a voucher kindly donated by Casquade Beauty Essentials, 166 Eighth St. Mildura Contact Office 0418 596 632



Young Farmer Challenge

The Australian Young Farmer Challenge (AYFC) is an engaging, entertaining and fast paced competition for young rural people (aged 18 – 35 years). The AYFC is a demonstration of the talent, skills, techniques and safe work methods that young farmers use every day. Teams compete in a series of skills-based challenges related to farming with a strong emphasis on technique and safety. Competitors are asked to do their best to complete the challenges correctly against the clock, as well to focus on safety, and most importantly, enjoy the competition and provide entertainment to the audience. Currently VAS Ltd is working with the RASV to develop the Young Farmers Challenge in Victoria with the State Final being held at the Royal Melbourne Show each year.

Rules & Regulations

1. Eligible Teams

- a. Consist of four (4) Competitors
- b. Have both male and female competitors. All female or all male teams are not eligible to enter.
- c. Have Competitors with minimum skills required depending on the competition activities such as:
 - i. Hold a current drivers licence recognised by an Australian State or Territory.
 - ii. Be capable of hitching a trailer to a car and backing the trailer.
 - iii. Be competent at driving a tractor.
 - iv. Have experience in driving an all-terrain vehicle (ATV).
 - v. Be experienced in using a chainsaw.
 - vi. Be competent at handling livestock, including horses, sheep and cattle.

2. Eligible Competitors

- a. Have Competitors aged between 18 and 35 years of age on the day the National AYFC takes place. Competitors may be required to provide proof of age.
- b. Competitors must reside in the State they are representing for the National YFC Competition or be within 50km of their State's border.
- c. Compete at their own risk.
- d. Undertake all Competition activities in a safe manner.
- e. Wear appropriate clothing to compete.

3. Competition Guidelines

- a. The challenge must have at least 6 competitions.
- b. The winning Team will be the Team that completes all the challenges correctly, in a safe manner and in the fastest time.
- c. Each Team will have a dedicated judge that watches each challenge of the Competition. The Judge will determine when the Team is permitted to move onto the next challenge. The Judge's decision is final.
- d. The Team will be permitted to progress when each challenge has been completed correctly and safely.
- e. The Team must complete every challenge safely and using the correct Personal Protective Equipment (PPE).
- f. Any errors made during each challenge will result in the Team having to re-do the challenge to complete it correctly, or receive a time penalty, based on the nature of the challenge.
- g. Teams can incur a time penalty for safety breaches

- h. Teams may be disqualified in the event of a multiple safety breaches and/or dangerous activity affecting Competitors, Officials or spectator.

Please refer to the ASA website for all Young Farmer Challenge Materials:

<https://agshowsaustralia.org.au/youth-in-agriculture/australian-young-farmer-challenge/>

VICTORIAN AGRICULTURAL SOCIETIES

Livestock Competitions

Summary

All livestock competitions are grouped together as they follow a two-step process from Show Level to State Level selecting a winner of the following competitions to represent Victoria at the ASA National Finals:

- Beef Cattle Judging & Parading
- Dairy Cattle Judging & Parading
- Merino Sheep Judging
- Merino Fleece Judging
- Meat Breeds Sheep Judging
- Poultry Judging
- Alpaca (Animal and Fleece) Judging

All judging competitions are conducted under the ASA (Agricultural Shows Australia) Guidelines, which can be found on the ASA website or VAS website. If you would like further information on how to conduct these competitions, please contact the VAS Ltd office.

VAS Ltd allows First and Second Placegetters at a Local Show to compete in the next level of the State Final. The competitors must be aged 15 years and under 25 years as of the 1st May in the year of State Final and must reside in Victoria.

The winner of each State Final will be invited to represent Victoria at the Agricultural Shows Australia National Finals. The National Finals are held on a rotation basis, the 2024 National Finals will be held in Tasmania.

State Final Prizes:

First: Sash & VAS State Final Trophy

Second: Sash

Third: Sash

Beef Cattle Parading & Judging

State Final Beef Cattle Parading Rules & Regulations

1. Parader competitions are conducted under the ASA regulations.
2. Competitors must be 15 years and under 25 years of age on the 1st May in the year of the State Final and must reside within Victoria.
3. First & Second Placegetters are eligible to compete in the State Final.

Show Level Beef Cattle Parading Rules & Regulations

1. Age of parader must be 8 years & over as of the day of the Show.
2. Parader must be attired in suitable clothing including solid shoes or boots.
3. The parader must lead a heifer under 2 years as of the day of the Show only.
4. Paraders animal must be eligible for breed registration with their respective breed society or entered in an

ordinary class with details of exhibit on the respective Show/Event entry form for insurance purposes.

5. The judge may ask the parader to swap animals if required.
6. Adult or steward assistance is acceptable for a parader under 12 years. (Preferred that parents or siblings are not the assistance)
7. Competitions can be split into several age groups depending on the number of entries and level of experience.
8. Parader competitions are conducted under the VAS & ASA regulations.

Beef Cattle Judging Rules & Regulations

1. Competitions can be split into several age groups depending on the number of entries and level of experience.
2. Judging competitions are conducted under the ASA & VAS Ltd regulations.
3. Competitors must be 15 years and under 25 years of age on the 1st May in the year of the State Final and must reside within Victoria.
4. First & Second Placegetters are eligible to compete in the State Final.

Dairy Cattle Parading & Judging

State Final Dairy Cattle Parading Rules & Regulations

1. Parader competitions are conducted under the ASA regulations.
2. Competitors must be 15 years and under 25 years of age on the 1st May in the year of the State Final and must reside within Victoria.
3. First & Second Placegetters are eligible to compete in the State Final.



Show Level Dairy Cattle Parading Rules & Regulations

1. Age of parader must be 8 years & over as of the day of the Show.
2. Parader must be attired in suitable clothing including solid shoes or boots.
3. The parader must lead a heifer under 2 years as of the day of the Show only.
4. Paraders animal must be eligible for breed registration with their respective breed society or entered in an ordinary class with details of exhibit on the respective Show/Event entry form for insurance purposes.

5. The judge may ask the parader to swap animals if required.
6. Adult or steward assistance is acceptable for a parader under 12 years. (Preferred that parents or siblings are not the assistance)
7. Competitions can be split into several age groups depending on the number of entries and level of experience.
8. Parader competitions are conducted under the VAS & ASA regulations.

Dairy Cattle Judging Rules & Regulations

1. Competitions can be split into several age groups depending on the number of entries and level of experience.
2. Judging competitions are conducted under the ASA & VAS Ltd regulations.
3. Competitors must be 15 years and under 25 years of age on the 1st May in the year of the State Final and must reside within Victoria.
4. First & Second Placegetters are eligible to compete in the State Final.



Sheep Fleece Judging

Merino Sheep Judging
Proudly Sponsored by Riverina Wool

Rules & Regulations

1. Judging competitions are conducted under the ASA & VAS Ltd regulations.
2. Competitors must be 15 years and under 25 years of age on the 1st May in the year of the State Final and must reside within Victoria.
3. First & Second Placegetters are eligible to compete in the State Final.

Merino Fleece Judging

Proudly Sponsored by Riverina Wool

Rules & Regulations

1. Judging competitions are conducted under the ASA & VAS Ltd regulations.
2. Competitors must be 15 years and under 25 years of age on the 1st May in the year of the State Final and must reside within Victoria.
3. First & Second Placegetters are eligible to compete in the State Final.



Meat Breeds Sheep

Judging Rules & Regulations

1. Judging competitions are conducted under the ASA & VAS Ltd regulations.
2. Competitors must be 15 years and under 25 years of age on the 1st May in the year of the State Final and must reside within Victoria.
3. First & Second Placegetters are eligible to compete in the State Final.

Poultry Judging

State Final Poultry Judging Rules & Regulations

1. Judging competitions are conducted under the ASA regulations.
2. Competitors must be 15 years and under 25 years of age on the 1st May in the year of the State Final and must reside within Victoria.
3. First & Second Placegetters are eligible to compete in the State Final.

Alpaca (Animal & Fleece) Judging

State Final Alpaca Judging Rules & Regulations

1. Judging competitions are conducted under the ASA regulations.
2. Competitors must be 15 years and under 25 years of age on the 1st May in the year of the State Final and must reside within Victoria.
3. First & Second Placegetters are eligible to compete in the State Final.



Mildura Inlander Resort is proud to be supporting the Mildura Show in 2024.

Offering a wide variety of room styles, Mildura Inlander Resort can cater to your accommodation needs when travelling to Mildura. To book, please call Mildura Inlander Resort on 03 5023 3823 or visit our website www.mildurainlanderresort.com.au

BOS INDICUS and COMPOSITE

SECTION H - BEEF CATTLE

HEAD STEWARD: Mark Stirrat 0434 399 747

STEWARDS: Cally Stirrat 0403 662 801

Supreme Champion Beef Exhibit of the Show Open to all registered breeds.

Please Note: Breed and date of birth of animal must be stipulated on entry form

Entries Close: Wednesday 16th October

Entries Received: By 12.00pm Thursday 17th October

JUDGING DAY: Friday AFTERNOON 5pm

SPECIAL REGULATIONS:

- Cattle will be judged according to beef groups if there are more entrees in age section if less than 3 breeds will be judged together in each age group according.
- All Stock to be the bona fide property of exhibitor.
- All Cattle will be scanned in compliance with NLIS.
- All cattle entries must parade in the Grand Parade if show has a parade.
- Ages of cattle to date from day of Show.
- All cattle to be led by competent handlers.
- Exhibitors to provide own drinking containers for stock.
- Camping on grounds is available, arrangements must be made with the Mildura Show Coordinator.

This Section has been proudly sponsored by Fogden Family, Loxton SA, Mark & Cally Stirrat & Family, Irribiz, North West Irrigation & Koch Contractors

HANDLER CLASSES

Prizes kindly donated by Irribiz

Class 101 Handler Under 10 Years

Class 102 Handler 10 Years & Under 16 Years

Class 103 Handler 16 Years & Over

BRITISH BREEDS

Prizes kindly donated by Koch Contractors

Class 104 Under 15 months - Bull

Class 105 Under 15 months - Female

Class 106 15 months & Under 24 months - Bull

Class 107 15 months & Under 24 months - Female

Class 108 24 months & Under 36 months - Bull

Class 109 24 months & Under 36 months - Female

Class 110 36 Months & Over - Bull

Class 111 36 Months & Over - Female

EUROPEAN BREDS

Prizes kindly donated by North West Irrigation

Class 112 Under 15 months - Bull

Class 113 Under 15 months - Female

Class 114 15 months & Under 24 months - Bull

Class 115 15 months & Under 24 months - Female

Class 116 24 months & Under 36 months - Bull

Class 117 24 months & Under 36 months - Female

Class 118 36 Months & Over - Bull

Class 119 36 Months & Over - Female

Prizes kindly donated by Coburns Earthmoving

Class 120 Under 15 months - Bull

Class 121 Under 15 months - Female

Class 122 15 months & Under 24 months - Male

Class 123 15 months & Under 24 months - Female

Class 124 24 months & Under 36 months - Male

Class 125 24 months & Under 36 months - Female

Class 126 36 Months & Over - Male

Class 127 36 Months & Over - Female

Champion Junior Bull

Reserve Champion Junior Bull

Winners of Classes 104, 106, 112, 114, 120, 122 to compete

Champion Senior Bull

Winners of Classes 108, 110, 116, 118, 124, 126 to compete

Reserve Champion Senior Bull

Winners of Classes 108, 110, 116, 118, 124, 126 to compete

Champion Junior Female

Reserve Champion Junior Female

Champion Senior Female

Reserve Champion Senior Female

Grand Champion Bull of Show

Grand Champion Female of Show

Supreme Champion Beef Exhibit of the Show

INTERBREED

Team of three head, both sexes to be bred by and registered by exhibitor

Prizes kindly donated by Irribiz

Class 128 Best Beef Group

SECTION I - PRIME LAMBS

HEAD STEWARD: Roger Hancock Phone: 0447 007 024

Entries Close: Wednesday 16th October.

Entries Received: By 12.00pm Thursday 17th October

JUDGING DAY: Friday AFTERNOON 5.00pm

SPECIAL REGULATIONS:

ALL EXHIBITS MUST BE SHORN

Section sponsored by the following Irribiz, North West Irrigation & Koch Contractors

PRIME LAMBS

Class 201 Pure breed Merino lamb

Class 202 Cross breed lamb under 40kg

Class 203 Cross breed lamb over 40kg

Class 204 Cross breed lamb from Merino

Grand Champion Exhibit - Prime Lambs

Winners of Classes 201, 202, 203, 204 to compete

Reserve Champion Exhibit - Prime Lambs

Winners of Classes 201, 202, 203, 204 to compete

SECTION J - WOOL

Entries Close: Wednesday 16th October.

Entries Received: By 12.00pm Thursday 17th October

No Entry Fee.

WOOL

AFTER EXHIBITION ALL FLEECES WILL BE DONATED BY THE GROWERS TO LEGACY.

All fleeces in the following classes to be skirted. Excluding the first and last class.

VAS LTD. MERINO FLEECE COMPETITION

Overview of Competition – This competition is currently under review and will be notified of the outcome in due course.

All Shows that run a Merino Fleece competition will be eligible to submit a Merino fleece in the three classes as specified below to Group Level. Winning fleeces of each class at Group Level will represent the Group at the State Final. Event to be confirmed for State Final.

The three classes are: • Fine (19 micron & finer) • Medium (19.1 micron – 21 micron) • Strong (21.1 micron & stronger)
Each Show has the option to nominate the winners from their ordinary merino fleece classes or they can run the three separate classes as solely a VAS Merino Fleece Competition. The winner of each class may be either stud or commercial fleeces however the fleeces must fit the criteria of micron range.

General Rules & Regulations

1. Exhibitors having won in classes of Fine, Medium and Strong Wool Sections at Show Level will be eligible for the Group Final. The same fleece must be used in all three levels (Show, Group & State) of the competition.
2. Class winners & runners up of each class at the Group Final will be eligible for the State Final.
3. Each Show/Group is responsible to arranging with the exhibitor methods of delivery and collection of fleeces at Group & State Final. If assistance is required with this, please contact the VAS Ltd office.
4. All fleeces to be returned to the owner at the completion of the State Final.
5. All fleeces will be judged as per the current recommendations set out by the National Council of Wool Selling Brokers of Australia.
6. An exhibitor is only eligible to represent one Group in the State Final in each class.
7. Each Fleece entered must be a bona fide product of the exhibitor.
8. If for any reason a winner is unable to compete at Group or State Final level, then the second-place getter is eligible to compete.
9. Entrant details of each winning class from Show Level must be submitted to the respective Group Secretary. Group Secretaries will provide each class winner and runner up details to the VAS Office, which will contact each winner and runner up regarding the State Final.
10. An appointed judge for the State Final will be selected by Australian Wool Network and VAS Ltd Livestock &

Agricultural Competitions committee. State Final Prizes for Each Category (Fine, Medium & Strong)

DISTRICT AWARD - FLEECE

A special Presentation to the exhibitor exhibiting the best fleece in the Classes judged from Fleeces become the property of the Mildura Show Society.

DISTRICT AWARD

Best Merino Fleece, Best other Merino Fleece

Class 301 VAS Ltd - Fine Merino Fleece (19 micron & finer)

Class 302 VAS Ltd - Medium Merino Fleece (19.1 micron - 21 micron)

Class 303 VAS Ltd - Strong Merino Fleece (21.1 micron & stronger)

Class 304 Cross-bred Fleece

Class 305 Lamb's Fleece - Any Breed

Class 306 Most Attractive Merino Fleece

Class 307 Most Attractive Fleece - other than Merino

Class 308 Stud Merino Fleece

Class 309 Most Valuable Fleece, commercially, in the Show
All fleeces in Class 309 to be unskirted.

DISTRICT AWARD

DISTRICT AWARD - FLEECE

A Special Presentation to the exhibitor exhibiting the best fleece in the Classes judged from

Fleeces become the property of the Mildura Show Society.

Class 310 Any Other Fleece

Best Other than Merino Fleece

SECTION K - POULTRY

Head Steward: Roger Hancock 0447 007 024, Kingsley Hancock

Stewards: Josh, Liam & Kirsty Hancock and Sandra Hancock
EXHIBITORS PLEASE NOTE: State Breed and Colour when entering any other breed or colour. If sufficient entries, Steward has the power to declare a separate Class.

All fowls fed and watered during the show.

Entries Close: Thursday 10th October

All exhibits must be penned 2.30pm Thursday 17th October
Judging commences: 5.30pm Thursday 17th October

• Pavilion will be open while judging is taking place. Only Society's Poultry Stewards allowed in roped section of pavilion while judging is taking place.

• Permission must be obtained from the Chief Steward for early collection of birds on the final day of the show.

• All exhibits to be removed as soon as possible after the Show and no later than 9:00am Sunday.

All poultry **MUST** be free of disease.

The greatest care will be taken of the Exhibits, but the Society will not be responsible for any accidents, mistakes, loss, or damage from whatever cause arising, the exhibits being the sole risk of the exhibitor.

This section is sponsored by:

Mildura Stockfeeds, Eleventh Street, Mildura 03 5021 4484

Bellsouth Poultry Supplies - Showroom, Unit 8/7 Vespar Drive, Narre Warren. Vic. 3805, (03) 9796 7044

Vetafarm, 3 Bye Street, Wagga Wagga, NSW Australia 2650, (02) 6933 0400

Lauke Mills Pty Ltd - with poultry feed products.

www.laukemills.com.au

Peters Pure Animal Foods - with poultry feed products.
www.peterspureanimalfoods.com
Allfarm Animal Health - with animal health products
www.allfarm.com.au
Ardal Water Solutions Pty Ltd 126 Eleventh Street, Mildura
3500 (03) 4444 2804
Trophies for Champion Junior Hard Feather, Soft Feather
and Waterfowl donated by Annette Johns from Red Cliffs.

HARD FEATHER BANTAMS

Class 4001 Old English Game - Black Red - LL - Male
Class 4002 Old English Game - Black Red - LL (Partridge) - Female
Class 4003 Old English Game - Black Red - DL - Male
Class 4004 Old English Game - Black Red - DL - Female
Class 4005 Old English Game - Blue Red - Male
Class 4006 Old English Game - Blue Red - Female
Class 4007 Old English Game - Duckwing - Male
Class 4008 Old English Game - Duckwing - Female
Class 4009 Old English Game - Spangled - Male
Class 4010 Old English Game - Spangled - Female
Class 4011 Old English Game - Blue Tailed Wheaten - Female
Class 4012 Old English Game - Black Tailed Wheaten - Female
Class 4013 Old English Game - A.O.C Wheaten - Female
Class 4014 Old English Game - Ginger - Male
Class 4015 Old English Game - Ginger - Female
Class 4016 Old English Game - A.O.C - Male
Class 4017 Old English Game - A.O.C - Female
Class 4018 Australian Game - Male
Class 4019 Australian Game - Female
Class 4020 Australian Pit Game - Male
Class 4021 Australian Pit Game - Female
Class 4022 Indian Game - Male
Class 4023 Indian Game - Female
Class 4024 Jubilee Game - Male
Class 4025 Jubilee Game - Female
Class 4026 Modern Game - Black Red - Male
Class 4027 Modern Game - Black Red - Female
Class 4028 Modern Game - Blue Red - Male
Class 4029 Modern Game - Blue Red - Female
Class 4030 Modern Game - Duckwing - Male
Class 4031 Modern Game - Duckwing - Female
Class 4032 Modern Game - Pile - Male
Class 4033 Modern Game - Pile - Female
Class 4034 Modern Game - A.O.C - Male
Class 4035 Modern Game - A.O.C - Female
Class 4036 Any Other Variety - Male
Class 4037 Any Other Variety - Female
Class 4038 Breeding Pair
Champion Hard Feather Bantam
Reserve Champion Hard Feather Bantam

SOFT FEATHER BANTAMS

Class 4039 Ancona - Male
Class 4040 Ancona - Female
Class 4041 Araucana - Male
Class 4042 Araucana - Female
Class 4043 Australorp - Male

Class 4044 Australorp - Female
Class 4045 Barnevelder - Male
Class 4046 Barnevelder - Female
Class 4047 Belgian Barbu d'Anvers - Lavendar - Male
Class 4048 Belgian Barbu d'Anvers - Lavendar - Female
Class 4049 Belgian Barbu d'Anvers - Quail - Male
Class 4050 Belgian Barbu d'Anvers - Quail - Female
Class 4051 Belgian Barbu d'Anvers - Blue Quail - Male
Class 4052 Belgian Barbu d'Anvers - Blue Quail - Female
Class 4053 Belgian Barbu d'Anvers - Splash - Quail - Male
Class 4054 Belgian Barbu d'Anvers - Splash - Quail - Female
Class 4055 Belgian Barbu d'Anvers - Black - Male
Class 4056 Belgian Barbu d'Anvers - Black - Female
Class 4057 Belgian Barbu d'Anvers - Splash/Blue - Male
Class 4058 Belgian Barbu d'Anvers - Splash/Blue - Female
Class 4059 Belgian Barbu d'Anvers - A.O.C - Male
Class 4060 Belgian Barbu d'Anvers - A.O.C - Female
Class 4061 Belgian Barbu d'Uccle - Lavender - Male
Class 4062 Belgian Barbu d'Uccle - Lavender - Female
Class 4063 Belgian Barbu d'Uccle - Porcelain - Male
Class 4064 Belgian Barbu d'Uccle - Porcelain - Female
Class 4065 Belgian Barbu d'Uccle - Blue - Male
Class 4066 Belgian Barbu d'Uccle - Blue - Female
Class 4067 Belgian Barbu d'Uccle - Black - Male
Class 4068 Belgian Barbu d'Uccle - Black - Female
Class 4069 Belgian Barbu d'Uccle - Black Mottle - Male
Class 4070 Belgian Barbu d'Uccle - Black Mottle - Female
Class 4071 Belgian Barbu d'Uccle - White - Male
Class 4072 Belgian Barbu d'Uccle - White - Female
Class 4073 Belgian Barbu d'Uccle - Mille Fleur - Male
Class 4074 Belgian Barbu d'Uccle - Mille Fleur - Female
Class 4075 Belgian Barbu d'Uccle - A.O.C - Male
Class 4076 Belgian Barbu d'Uccle - A.O.C - Female
Class 4077 Brahma - Male
Class 4078 Brahma - Female
Class 4079 Fizzle - Male
Class 4080 Fizzle - Female
Class 4081 Hamburg - Male
Class 4082 Hamburg - Female
Class 4083 Japanese - White - Male
Class 4084 Japanese - White - Female
Class 4085 Japanese - Black Tailed - White - Male
Class 4086 Japanese - Black Tailed - White - Female
Class 4087 Japanese - Grey - Male
Class 4088 Japanese - Grey - Female
Class 4089 Japanese - Cuckoo - Male
Class 4090 Japanese - Cuckoo - Female
Class 4091 Japanese - A.O.C - Male
Class 4092 Japanese - A.O.C - Female
Class 4093 Langshan - Male
Class 4094 Langshan - Female
Class 4095 Leghorn - White - Male
Class 4096 Leghorn - White - Female
Class 4097 Leghorn - Black - Male
Class 4098 Leghorn - Black - Female
Class 4099 Leghorn - Brown - Male
Class 4100 Leghorn - Brown - Female
Class 4101 Leghorn - Blue - Male
Class 4102 Leghorn - Blue - Female
Class 4103 Leghorn - A.O.C - Male

Class 4104 Leghorn - A.O.C - Female
 Class 4105 Pekin - Black - Male
 Class 4106 Pekin - Black - Female
 Class 4107 Pekin - Blue - Male
 Class 4108 Pekin - Blue - Female
 Class 4109 Pekin - Buff - Male
 Class 4110 Pekin - Buff - Female
 Class 4111 Pekin - White - Male
 Class 4112 Pekin - White - Female
 Class 4113 Pekin - A.O.C - Male
 Class 4114 Pekin - A.O.C - Female
 Class 4115 Plymouth Rock - Male
 Class 4116 Plymouth Rock - Female
 Class 4117 Rhode Island Red - Male
 Class 4118 Rhode Island Red - Female
 Class 4119 Rosecomb - Male
 Class 4120 Rosecomb - Female
 Class 4121 Sebright - Golden - Male
 Class 4122 Sebright - Golden - Female
 Class 4123 Sebright - Silver - Male
 Class 4124 Sebright - Silver - Female
 Class 4125 Sussex - Male
 Class 4126 Sussex - Female
 Class 4127 Transylvanian - Male
 Class 4128 Transylvanian - Female
 Class 4129 Wyandotte - White - Male
 Class 4130 Wyandotte - White - Female
 Class 4131 Wyandotte - Black - Male
 Class 4132 Wyandotte - Black - Female
 Class 4133 Wyandotte - Partridge - Male
 Class 4134 Wyandotte - Partridge - Female
 Class 4135 Wyandotte - Silver Laced - Male
 Class 4136 Wyandotte - Silver Laced - Female
 Class 4137 Wyandotte - Golden Laced - Male
 Class 4138 Wyandotte - Golden Laced - Female
 Class 4139 Wyandotte - A.O.C - Male
 Class 4140 Wyandotte - A.O.C - Female
 Class 4141 Any Other Variety - Male
 Class 4142 Any Other Variety - Female
 Class 4143 Breeding Pair
 Champion Soft Feather Bantam
 Reserve Champion Soft Feather Bantam

STANDARD HARD FEATHER LIGHT BREED

Class 4144 Old English Game - Black Red - Male
 Class 4145 Old English Game - Black Red - Female
 Class 4146 Old English Game - Blue Red - Male
 Class 4147 Old English Game - Blue Red - Female
 Class 4148 Old English Game - Wheaton - Female
 Class 4149 Old English Game - Duckwing - Male
 Class 4150 Old English Game - Duckwing - Female
 Class 4151 Old English Game - A.O.C - Male
 Class 4152 Old English Game - A.O.C - Female
 Class 4153 Any Other Variety - Male
 Class 4154 Any Other Variety - Female
 Class 4155 Breeding Pair - Standard Hard Feather Light Breed
 Class 4156 Standard Hard Feather Heavy Breed
 Class 4157 Australian Game - Male
 Class 4158 Australian Game - Female

Class 4159 Indian Game - Dark - Male
 Class 4160 Indian Game - Dark - Female
 Class 4161 Indian Game - Jubilee - Male
 Class 4162 Indian Game - Jubilee - Female
 Class 4163 Modern Game - AC - Male
 Class 4164 Modern Game - A.C - Female
 Class 4165 Any Other Variety - Male
 Class 4166 Any Other Variety - Female
 Class 4167 Breeding Pair
 Reserve Champion Hard Feather Standard Light Breed
 Class 4168 Old English Game - Wheaton - Male
 Champion Hard Feather Standard Light Breed

STANDARD HARD FEATHER HEAVY BREED

Class 4169 Australian Game - Male
 Class 4170 Australian Game - Female
 Class 4171 Indian Game - Dark - Male
 Class 4172 Indian Game - Dark - Female
 Class 4173 Indian Game - Jubilee - Male
 Class 4174 Indian Game - Jubilee - Female
 Class 4175 Modern Game - AC - Male
 Class 4176 Modern Game - AC - Female
 Class 4177 Any Other Variety - Male
 Class 4178 Any Other Variety - Female
 Class 4179 Breeding Pair
 Champion Hard Feather Standard Heavy Breed
 Reserve Champion Hard Feather Standard Heavy Breed

STANDARD SOFT FEATHER LIGHT BREED

Class 4180 Ancona - Male
 Class 4181 Ancona - Female
 Class 4182 Araucana - Male
 Class 4183 Araucana - Female
 Class 4184 Hamburg - Silver Spangled - Male
 Class 4185 Hamburg - Silver Spangled - Female
 Class 4186 Hamburg - Black - Male
 Class 4187 Hamburg - Black - Female
 Class 4188 Hamburg - A.O.C - Male
 Class 4189 Hamburg - A.O.C - Female
 Class 4190 Leghorn - White - Male
 Class 4191 Leghorn - White - Female
 Class 4192 Leghorn - Black - Male
 Class 4193 Leghorn - Black - Female
 Class 4194 Leghorn - Brown - Male
 Class 4195 Leghorn - Brown - Female
 Class 4196 Leghorn - A.O.C - Male
 Class 4197 Leghorn - A.O.C - Female
 Class 4198 Minorca - Male
 Class 4199 Minorca - Female
 Class 4200 Polish - Male
 Class 4201 Polish - Female
 Class 4202 Silkie - White - Male
 Class 4203 Silkie - White - Female
 Class 4204 Silkie - Black - Male
 Class 4205 Silkie - Black - Female
 Class 4206 Silkie - Blue - Male
 Class 4207 Silkie - Blue - Female
 Class 4208 Silkie - Any Other Variety - Male
 Class 4209 Silkie - Any Other Variety - Female
 Class 4210 Spanish - Male

Class 4211 Spanish - Female
Class 4212 Light Breed - Any Other Variety - Male
Class 4213 Light Breed - Any Other Variety - Female
Class 4214 Breeding Pair
Standard Soft Feather Light Breed
Champion Soft Feather Standard Light Breed
Reserve Champion Soft Feather Standard Light Breed

STANDARD SOFT FEATHER HEAVY BREED

Class 4215 Australorp - Male
Class 4216 Australorp - Female
Class 4217 Barnevelder - Male
Class 4218 Barnevelder - Female
Class 4219 Frizzle - Male
Class 4220 Frizzle - Female
Class 4221 Langshan - Male
Class 4222 Langshan - Female
Class 4223 Orpington - Black - Male
Class 4224 Orpington - Black - Female
Class 4225 Orpington - Blue - Male
Class 4226 Orpington - Blue - Female
Class 4227 Orpington - Buff - Male
Class 4228 Orpington - Buff - Female
Class 4229 Orpington - A.O.C - Male
Class 4230 Orpington - A.O.C - Female
Class 4231 Plymouth Rock - Male
Class 4232 Plymouth Rock - Female
Class 4233 Rhode Island Red - Male
Class 4234 Rhode Island Red - Female
Class 4235 Sussex - Male
Class 4236 Sussex - Female
Class 4237 Wyandotte - White - Male
Class 4238 Wyandotte - White - Female
Class 4239 Wyandotte - A.O.C - Male
Class 4240 Wyandotte - A.O.C - Female
Class 4241 Heavy Breed - Any Other Variety - Male
Class 4242 Heavy Breed - Any Other Variety - Female
Class 4243 Breeding Pair Standard
Soft Feather Heavy Breed
Champion Soft Feather Standard Heavy Breed
Reserve Champion Soft Feather Standard Heavy Breed

TURKEYS

Class 4244 Bronze - Male
Class 4245 Bronze - Female
Class 4246 Any Other Variety - Male
Class 4247 Any Other Variety - Female
Champion Turkey in Show
Reserve Champion Turkey in Show

DUCKS - LIGHT BREED

Class 4248 Campbell - Khaki - Male
Class 4249 Campbell - Khaki - Female
Class 4250 Campbell - A.O.C - Male
Class 4251 Campbell - A.O.C - Female
Class 4252 Indian Runner - White - Male
Class 4253 Indian Runner - White - Female
Class 4254 Indian Runner - A.O.C - Male
Class 4255 Indian Runner - A.O.C - Female

Class 4256 Elizabeth - Male
Class 4257 Elizabeth - Female
Class 4258 Crested - Male
Class 4259 Crested - Female
Class 4260 Light Breed - Any Other Variety - Male
Class 4261 Light Breed - Any Other Variety - Female
Champion Light Breed Waterfowl
Reserve Champion Light Breed Waterfowl

DUCKS - HEAVY BREED

Class 4262 Pekin - Male
Class 4263 Pekin - Female
Class 4264 Muscovy - Male
Class 4265 Muscovy - Female
Class 4266 Muscovy - Black and White - Male
Class 4267 Muscovy - Black and White - Female
Class 4268 Muscovy - Blue and White - Male
Class 4269 Muscovy - Blue and White - Female
Class 4270 Muscovy - A.O.C - Male
Class 4271 Muscovy - A.O.C - Female
Class 4272 Rouen - Male
Class 4273 Rouen - Female
Class 4274 Cayuga - Male
Class 4275 Cayuga - Female
Class 4276 Silver Appleyard - Male
Class 4277 Silver Appleyard - Female
Class 4278 Heavy Breed - Any Other Variety - Male
Class 4279 Heavy Breed - Any Other Variety - Female
Champion Heavy Breed Waterfowl
Reserve Champion Heavy Breed Waterfowl

DUCKS - BANTAM

Class 4280 Mallard - Natural - Male
Class 4281 Mallard - Natural - Female
Class 4282 Mallard - White - Male
Class 4283 Mallard - White - Female
Class 4284 Mallard - Blue Fawn - Male
Class 4285 Mallard - Blue Fawn - Female
Class 4286 Mallard - Silver - Male
Class 4287 Mallard - Silver - Female
Class 4288 Mallard - A.O.C - Male
Class 4289 Mallard - A.O.C - Female
Class 4290 Call Brown - Male
Class 4291 Call Brown - Female
Class 4292 Call Blue Fawn - Male
Class 4293 Call Blue Fawn - Female
Class 4294 Call Silver - Male
Class 4295 Call Silver - Female
Class 4296 Call White - Male
Class 4297 Call White - Female
Class 4298 Call A.O.C - Male
Class 4299 Call A.O.C - Female
Class 4300 Silver Appleyard - Male
Class 4301 Silver Appleyard - Female
Class 4302 Bantam - Any Other Variety - Male
Class 4303 Bantam - Any Other Variety - Female
Champion Bantam Waterfowl
Reserve Champion Bantam Waterfowl

GEESE

Class 4304 Chinese - Male
Class 4305 Chinese - Female
Class 4306 Toulouse - Male
Class 4307 Toulouse - Female
Class 4308 Any Other Variety - Male
Class 4309 Any Other Variety - Female
Class 4310 Breeding Pair - Waterfowl
Champion Gander or Goose in Show

BACKYARD

Class 4311 Large Fowl - Any Variety - Male
Class 4312 Large Fowl - Any Variety - Female
Class 4313 Bantam - Any Variety - Male
Class 4314 Bantam - Any Variety - Female
Class 4315 Waterfowl - Any Variety - Male
Class 4316 Waterfowl - Any Variety - Female

HOMES FOR THE AGED

Class 4317 Large Fowl - Any Variety - Male
Class 4318 Large Fowl - Any Variety - Female
Class 4319 Bantam - Any Variety - Male
Class 4320 Bantam - Any Variety - Female
Class 4321 Waterfowl - Any Variety - Male
Class 4322 Waterfowl - Any Variety - Female

SECTION KJ - JUNIOR POULTRY

Head Steward: Roger Hancock 0447 007 024, Kingsley Hancock

Stewards: Josh, Liam & Kirsty Hancock and Sandra Hancock

EXHIBITORS PLEASE NOTE: State Breed and Colour when entering any other breed or colour. If sufficient entries, Steward has the power to declare a separate Class.

All fowls fed and watered during the show.

Entries Close: Thursday 10th October.

All exhibits must be penned 2.30pm Thursday 17th October.

Judging commences: 5.30pm Thursday 17th October.

- Pavilion will be open while judging is taking place. Only Society's Poultry Stewards allowed in roped section of pavilion while judging is taking place.

- Permission must be obtained from the Chief Steward for early collection of birds on the final day of the show.

- All exhibits to be removed as soon as possible after the Show and no later than 9:00am Sunday.

All poultry MUST be free of disease.

The greatest care will be taken of the Exhibits, but the Society will not be responsible for any accidents, mistakes, loss, or damage from whatever cause arising, the exhibits being the sole risk of the exhibitor.

This section is sponsored by:

Mildura Stockfeeds, Eleventh Street, Mildura 03 5021 4484

Bellsouth Poultry Supplies - Showroom, Unit 8/7 Vespar

Drive, Narre Warren. Vic. 3805, (03) 9796 7044

Vetafarm, 3 Bye Street, Wagga Wagga, NSW Australia 2650, (02) 6933 0400

Lauke Mills Pty Ltd - with poultry feed products.

www.laukemills.com.au

Peters Pure Animal Foods - with poultry feed products.

www.peterspureanimalfoods.com

Allfarm Animal Health - with animal health products

www.allfarm.com.au

Ardal Water Solutions Pty Ltd 126 Eleventh Street, Mildura
3500 (03) 4444 2804

Trophies for Champion Junior Hard Feather, Soft Feather and Waterfowl donated by Annette Johns from Red Cliffs.

HARD FEATHER BANTAMS

Class 4323 Old English Game - Black/Red - Male
Class 4324 Old English Game - Black/Red - Female
Class 4325 Old English Game - Blue/Red - Male
Class 4326 Old English Game - Blue/Red - Female
Class 4327 Old English Game - Duckwing - Male
Class 4328 Old English Game - Duckwing - Female
Class 4329 Old English Game - Spangled - Male
Class 4330 Old English Game - Spangled - Female
Class 4331 Old English Game - Wheaten - Blue Tail - Female
Class 4332 Old English Game - Wheaten - Black Tail - Female
Class 4334 Old English Game - Wheaten - A.O.C - Female
Class 4335 Old English Game - A.O.C - Male
Class 4336 Old English Game - A.O.C - Female
Class 4337 Indian Game - Male
Class 4338 Indian Game - Female
Class 4339 Any Other Variety - Male
Class 4340 Any Other Variety - Female
Champion Junior Hard Feather Bantam

SOFT FEATHER BANTAMS

Class 4341 Belgian Barbu d'Uccle - Male
Class 4342 Belgian Barbu d'Uccle - Female
Class 4343 Japanese - White - Male
Class 4344 Japanese - White - Female
Class 4345 Japanese - Black Tail - White - Male
Class 4346 Japanese - Black Tail - White - Female
Class 4347 Japanese - Birchen - Male
Class 4348 Japanese - Birchen - Female
Class 4349 Japanese - A.O.C - Male
Class 4350 Japanese - A.O.C - Female
Class 4351 Leghorn - Male
Class 4352 Leghorn - Female
Class 4353 Peking - Male
Class 4354 Peking - Female
Class 4355 Wyandotte - Male
Class 4356 Wyandotte - Female
Class 4357 Any Other Variety - Male
Class 4358 Any Other Variety - Female
Champion Junior Soft Feather Bantam

STANDARD LIGHT BREED

Class 4359 Old English Game - Male
Class 4360 Old English Game - Female
Class 4361 Silkie - Male
Class 4362 Silkie - Female
Class 4363 Any Other Variety - Male
Class 4364 Any Other Variety - Female

STANDARD HEAVY BREED

Class 4365 Australian Game - Male
Class 4366 Australian Game - Female
Class 4367 Australorp - Male
Class 4368 Australorp - Female
Class 4369 Rhode Island Red - Male
Class 4370 Rhode Island Red - Female
Class 4371 Any Other Variety - Male
Class 4372 Any Other Variety - Female
Champion Junior Large Fowl

DUCKS, TURKEYS AND GEESE

Class 4373 Gobbler - Hen Any Variety - Male
Class 4374 Gobbler - Hen Any Variety - Female
Class 4375 Duck Any Variety - Male
Class 4376 Duck Any Variety - Female
Class 4377 Gander - Goose - Any Variety - Male
Class 4378 Gander - Goose - Any Variety - Female
Champion Junior Waterfowl

BACKYARD SECTION

Class 4379 Large Fowl - Any Variety - Male
Class 4380 Large Fowl - Any Variety - Female
Class 4381 Bantam - Any Variety - Male
Class 4382 Bantam - Any Variety - Female
Class 4383 Waterfowl - Any Variety - Male
Class 4384 Waterfowl - Any Variety - Female
Reserve Back Yard Junior Poultry
Champion Bird in Junior Classes
Champion Bird in Backyard Classes

SECTION KJ - POULTRY SCHOOL SECTION

Head Steward: Roger Hancock 0447 007 024, Kingsley Hancock

Stewards: Josh, Liam & Kirsty Hancock and Sandra Hancock

EXHIBITORS PLEASE NOTE: State Breed and Colour when entering any other breed or colour. If sufficient entries, Steward has the power to declare a separate Class.

All fowls fed and watered during the show.

Entries Close: Thursday 10th October

All exhibits must be penned 2.30pm Thursday 17th October

Judging commences: 5.30pm Thursday 17th October

• Pavilion will be open while judging is taking place. Only Society's Poultry Stewards allowed in roped section of pavilion while judging is taking place.

• Permission must be obtained from the Chief Steward for early collection of birds on the final day of the show.

• All exhibits to be removed as soon as possible after the Show and no later than 9:00am Sunday.

All poultry MUST be free of disease.

The greatest care will be taken of the Exhibits, but the Society will not be responsible for any accidents, mistakes, loss, or damage from whatever cause arising, the exhibits being the sole risk of the exhibitor.

This section is sponsored by:

Mildura Stockfeeds, Eleventh Street, Mildura 03 5021 4484

Bellsouth Poultry Supplies - Showroom, Unit 8/7 Vespar

Drive, Narre Warren. Vic. 3805, (03) 9796 7044

Vetafarm, 3 Bye Street, Wagga Wagga, NSW Australia 2650, (02) 6933 0400

Lauke Mills Pty Ltd - with poultry feed products.

www.laukemills.com.au

Peters Pure Animal Foods - with poultry feed products.

www.peterspureanimalfoods.com

Allfarm Animal Health - with animal health products

www.allfarm.com.au

Ardal Water Solutions Pty Ltd 126 Eleventh Street, Mildura 3500 (03) 4444 2804

Trophies for Champion Junior Hard Feather, Soft Feather and Waterfowl donated by Annette Johns from Red Cliffs.

SCHOOL SECTION

Class 4385 Large Fowl - Any Variety - Male
Class 4386 Large Fowl - Any Variety - Female
Class 4387 Bantam - Any Variety - Male
Class 4388 Bantam - Any Variety - Female
Class 4389 Waterfowl - Any Variety - Male
Class 4390 Waterfowl - Any Variety - Female

SECTION L - CEREALS, FODDER, ETC.

Entries Close: Thursday 10th October

Entries Received: By 12 noon Wednesday 16th October

Grown by Exhibitor

OPEN CLASSES

All exhibits to be grown by the exhibitor.

Class 501 2Kg of Wheat - Any Variety

Class 502 2Kg of Oats - Any Variety

Class 503 2Kg of Barley - Any Variety

Class 504 2Kg of Oaten Chaff

Class 505 Bale of Hay - Any Variety

Class 506 Bunch of fresh Lucerne

Class 507 Bunch of Grain with leaves - Any Variety

SECTION LJ - JUNIOR CEREALS, FODDER, ETC

Entries Close: Thursday 10th October

Entries Received: By 12 noon Wednesday 16th October

Not necessarily grown by the exhibitor

JUNIOR CEREALS, FODDER, ETC

Not necessarily grown by the exhibitor

Class 508 1Kg of Wheat - Any Variety

Class 509 1Kg Other Grain

Class 510 1Kg Oaten Chaff

Class 511 Six stalks of Wheat - with Leaves

Class 512 Bunch of Lucerne

Class 513 A Saucer/Plate (NO larger than 15cm) Wheat growing in Cotton Wool

Class 514 Picture Made Entirely From Seeds (not to exceed A4 size)

Class 515 Bunch of Grain with Leaves - Any Variety (not Wheat)



SECTION M - FRUIT & VEGETABLES

Entries Close: Thursday 10th October

Entries Received: By 12 noon Wednesday 16th October

Exhibits in this Class **MUST** be grown by the Exhibitor - **NOT PURCHASED**

OPEN TO HOME AND MARKET GARDENERS

OPEN CLASS

Prizes kindly sponsored by R. Lamattina and Sons.

Class 601 Three Carrots with tops

Class 602 Three Turnips with Tops

Class 603 Three Parsnips with Tops

Class 604 Three Beetroot with Tops

Class 605 Six Radishes with Tops

Class 606 Six White Onions

Class 607 Six Brown Onions

Class 608 Six Spring Onions

Class 609 Six Sticks Kale

Class 610 Six Sticks Rhubarb

Class 611 One Cabbage, complete with Leaves

Class 612 One Cauliflower, complete with Leaves

Class 613 One Lettuce, complete with Leaves

Class 614 Six Stalks of Silver Beet

Class 615 Dish of Green Peas, to contain not less than 12

Class 616 Dish of Snow Peas, to contain not less than 12

Class 617 Dish of Broad Beans, to contain not less than 12

Class 618 Dish of Strawberries, to contain not less than 12

Class 619 Dish of Mulberries, to contain not less than 12

Class 620 Dish of One Variety of Nuts, to contain not less than 12

Class 621 Dish of Almonds, to contain not less than 12

Class 622 Dish of Walnuts, to contain not less than 12

Class 623 Collection of Three Varieties of Nuts, 4 of each

Class 624 One Bundle of Asparagus - to be not less than 200grams

Class 625 One Head Broccoli complete with Leaves

Class 626 Collection of Vegetables and Herbs

Class 627 Collection of Three Varieties of Herbs, Presented in small jar.

Class 628 Any Unspecified Variety of Vegetable or Fruit

Class 629 One Pumpkin, Queensland Blue

Class 630 One Pumpkin, Butternut

Class 631 One Pumpkin, Any Other Variety

Class 632 Largest Pumpkin or Squash, Any Variety

Class 633 A 30cm pot of Mixed Herbs - Any Varieties in Soil

Class 634 A Pot of Mint - Any Variety in Soil

Class 635 A Pot of Chives - Any Variety in Soil

Class 636 A Pot of Parsley - Any Variety in Soil



SECTION MJ - JUNIOR VEGETABLES

Entries Close: Thursday 10th October

Entries Received: By 12 noon Wednesday 16th October

Not necessarily grown by the exhibitor. **Not Purchased.**

JUNIOR VEGETABLES

Not necessarily grown by the exhibitor. **Not Purchased.**

U5YRS

- Class 637 3 Carrots with tops
- Class 638 3 Beetroot with tops
- Class 639 3 Radishes with tops
- Class 640 3 Stalks of Silver Beet
- Class 641 Dish of 6 Broad Beans
- Class 642 Bundle of 6 Asparagus Spears
- Class 643 Pumpkin Any Variety
- Class 644 Dish of 6 Almonds
- Class 645 Dish of 6 Nuts
- Class 646 Dish of 3 Nut Varieties - 3 of each
- Class 647 A Pot of Any Herb in Soil
- Class 648 Small Jar 3 Herb Varieties
- Class 649 Dish 6 Mulberries
- Class 650 Dish 6 Strawberries
- Class 651 Any Other Fruit or Vegetable
- Class 652 Novelty made from Fruit and/or Vegetable

5YRS - U10YRS

- Class 653 3 Carrots with tops
- Class 654 3 Beetroot with tops
- Class 655 3 Radishes with tops
- Class 656 3 Stalks of Silver Beet
- Class 657 Dish of 6 Broad Beans
- Class 658 Bundle of 6 Asparagus Spears
- Class 659 Pumpkin Any Variety
- Class 660 Dish of 6 Almonds
- Class 661 Dish of 6 Nuts
- Class 662 Dish of 3 Nut Varieties, 3 of each
- Class 663 A Pot of Any Herb in Soil
- Class 664 Small Jar of 3 Herb Varieties
- Class 665 Dish 6 Mulberries
- Class 666 Dish 6 Strawberries
- Class 667 Any Other Fruit and/or Vegetable
- Class 668 Novelty made from Fruit and/or Vegetable

10YRS - U13YRS

- Class 669 3 Carrots with tops
- Class 670 3 Beetroot with tops
- Class 671 3 Radishes with tops
- Class 672 3 Stalks of Silverbeet
- Class 673 Dish of 6 Broad Beans
- Class 674 Bundle of 6 Asparagus Spears
- Class 675 Pumpkin Any Variety
- Class 676 Dish of 6 Almonds
- Class 677 Dish of 6 Nuts
- Class 678 Dish of 3 Nut Varieties - 3 of each
- Class 679 A Pot of Any Herb in Soil
- Class 680 Small Jar of 3 Herb Varieties
- Class 681 Dish 6 Mulberries
- Class 682 Dish 6 Strawberries
- Class 683 Any Other Fruit or Vegetable
- Class 684 Novelty made from Fruit and/or Vegetable

13 YRS - U18YRS

- Class 685 3 Carrots with tops
- Class 686 3 Beetroot with tops
- Class 687 3 Radishes with tops
- Class 688 3 Stalks of Silverbeet
- Class 689 Dish of 6 Broad Beans
- Class 690 Bundle of 6 Asparagus Spears
- Class 691 Pumpkin Any Variety
- Class 692 Dish of 6 Almonds
- Class 693 Dish of 6 Nuts
- Class 694 Dish of 3 Nut Varieties - 3 of each
- Class 695 A Pot of Any Herb in Soil
- Class 696 Small Jar of 3 Herb Varieties
- Class 697 Dish 6 Mulberries
- Class 698 Dish 6 Strawberries
- Class 699 Any Other Fruit or Vegetable
- Class 700 Novelty made from Fruit and/or Vegetable

ANY JUNIOR U18YRS

- Class 702 A Pot of Mint - Any Variety in Soil
 - Class 703 A Pot of Chives - Any Variety in Soil
 - Class 704 A Pot of Parsley - Any Variety in Soil
- SPECIAL SECTION FOR SCHOOLS MUST BE GROWN AT SCHOOL**
- Class 701 Collection of 6 Different Vegetables OR of 5 Varieties & 1 Dozen Eggs
- Best Exhibit School Garden

Trophy kindly donated by Jeff Parker





Lower Murray Water are proud Silver Sponsors of the annual Mildura Show.



Permanent Water Saving Rules are here to stay, so remember when using urban water outside that your hose needs to be fitted with a trigger nozzle and be leak free.

Also, when watering your lawn with a watering system that this can only operate between **6pm** and **10am** on any day.



1800 808 830
www.lmw.vic.gov.au

SECTION N - FLOWERS

HEAD STEWARDS: Mrs. M. Clark, Mrs. Paulette Giles PH 5024 5094/ 0438 834 761 (Please phone Paulette)

STEWARDS:

R. Giles, K. Knight, K. Johns, K. Nolen, D. Dalla Santa, S. Sylvia, J. Sirovica, H. Johns, K. Nolen

Entries Close: Friday 11th October.

Entries Received: NJ - 9.00am, N & NN - 10am Thursday 17th October

THE THREE-DAY LOWER MURRAY WATER FLORAL COMPETITION

Prize Money sponsored by Lower Murray Water

- Exhibitors are requested not to arrange flower exhibits on show bench and to remove their debris after arrangement of exhibits.
- Staging of exhibits in this Section will be permitted from 7:00am and MUST be completed by 10.00am on Thursday October 17th. No Exhibits will be accepted after 10.00am.
- Judging commences at 10.30am.
- Exhibitors may replenish exhibits with fresh flowers from 8.30am to 11.30am.
- Cards showing Name of variety should be placed with exhibits.
- Where points allotted are equal, Award will go to exhibit with name card.

EXHIBITS MUST REMAIN ON VIEW FOR FINAL EVENING OF SHOW and PICKED UP ON SUNDAY BETWEEN 8.00am and 10.00am

PLEASE NOTE-

- Exhibitors Please Note: After unloading your flowers into pavilion, please remove your car to enable others to use this facility.
- Pavilion will be open for staging Wednesday evening from 7pm to 9pm.

SPECIAL PRIZE

A Special Trophy donated by Etherington's the Jewellers, of Langtree Avenue, Mildura, will be awarded to the winner of the "Most First Prizes in Section N & NN – Flowers and Floral Art."

ROSES

OPEN TO ALL EXHIBITORS

Class 801 Twelve Roses

Two hybrid tea, two decorative, two full bloom, two floribunda, two cuts old fashioned type, two miniatures (one bloom per stem).

Best Exhibit in Roses - Open - Twelve Roses

Trophy to the value of \$40 donated by Lower Murray Water

EXHIBITION ROSES

Class 802 Twelve Roses, Distinct Varieties

Class 803 Six Roses, 1 Variety

Best Exhibit in Exhibition Roses - 6 Roses

Trophy donated by Mildura Garden Supplies

Class 804 Six Roses of 3 Distinct Varieties (two of each)

Class 805 Three Roses of Distinct Varieties

Class 806 Three Roses, White or Cream, Distinct Varieties

Class 807 Three Roses, Pink or Red Tones, Distinct Varieties

Class 808 Three Roses, Yellow or Orange or Apricot Tones, Distinct Varieties

ROSES

Class 809 Three Roses Hybrid Tea in Three Distinct Stages of One Variety

Class 810 Three Cut Single Petalled Roses - Not Necessarily Distinct Varieties

Class 811 Six Blooms, Hybrid Tea Roses in Own Vase

Class 812 Three to Four Stems, Floribunda Roses in Own Vase

Class 813 Six Stems of Mini Roses in Own Vase

Rose Society of Victoria - Medal for Best Exhibit - Classes 811-813

Class 814 Three Cuts Pre 20th Century Old Fashioned Roses, named and dated

Class 815 One Cut Pre 20th Century Old Fashioned Rose, named and dated

Best Exhibit in Roses - Named and Dated Old Fashioned Rose - Classes 814-815

Trophy donated by Eric Sutton

Class 816 Six Cuts Old Fashioned Type eg David Austin

Class 817 Three Cuts Old Fashioned Type eg David Austin

Class 818 One Cuts Old Fashioned Type eg David Austin

Best Exhibit in Roses - Old Fashioned - Classes 816-818

Trophy donated by Chaffey Rose Club

MINI ROSES

Class 819 Six Cuts Mini Rose Blooms, distinct varieties, side buds allowed

Class 820 Three Cuts Mini Roses, distinct varieties, side buds allowed

DECORATIVE ROSES

A Decorative Rose is a rose as picked from the garden without disbudding, side buds permitted.

To be staged with long stems and judged at approximately the half open stage.

Class 821 Six Stems - Decorative Roses - Distinct Varieties

Class 822 Three Stems - Decorative Roses - Distinct Varieties

Class 823 One Stem - Decorative Rose

FLORIBUNDA FLOWERED ROSES

Class 824 Six Stems Floribunda Roses, distinct varieties

Class 825 Three Stems Floribunda Roses, distinct varieties

Class 826 Three Stems Floribunda Roses - one variety

Class 827 One Stem Floribunda Rose

FULL BLOOM ROSES

Class 828 Six Full Blooms, Hybrid Tea, Distinct Varieties

Class 829 Three Full Blooms, Hybrid Tea, Distinct Varieties

Class 830 Three Full Blooms, Hybrid Tea, of One Variety

Class 831 One Full Bloom, Hybrid Tea

Best Exhibit in Full Bloom Roses - Best Cut - Classes 828-831

Trophy donated by Shirley Sylvia

ROSES FOR GROWERS WITH LESS THAN 200 PLANTS

Class 832 Six Hybrid Tea Roses, Distinct Varieties

Class 833 Three Hybrid Tea Roses, Distinct Varieties

Class 834 Three Hybrid Tea Roses, One Variety

Class 835 One Hybrid Tea Rose

Class 836 Three Hybrid Tea Roses, Full Bloom, Stamens Showing, Distinct Varieties

Class 837 One Hybrid Tea Rose, Full Bloom, Stamens Showing

Class 838 Three Cuts Floribunda Rose

Class 839 One Cut Floribunda Rose

Class 840 One Cut, Single Petalled Rose

Class 841 Three Cuts Mini Roses, Side Buds Allowed

Class 842 One Cut Mini Rose, Side Buds Allowed

Best Exhibit in Roses for Growers Under 200 Plants - Best Cut - Classes 832-842

Trophy donated by the Nolen Family

NOVICE ROSE SECTION

A novice is an exhibitor who has never won three first prizes in classes for which he/she wishes to compete.

Class 843 Three Hybrid Tea Roses, distinct Varieties

Class 844 Three Hybrid Tea Roses - one variety

Class 845 One Hybrid Tea Rose

Class 846 Three Hybrid Tea Roses, full bloom, stamens showing, distinct varieties

Class 847 One Hybrid Tea Rose, full bloom, stamens showing

Class 848 One Stem Floribunda Rose

Class 849 One Decorative Rose

Class 850 One Cut Mini Rose, side buds allowed

Champion Rose of the Show - Classes 801-850

Trophy Donated by Margaret Clark & MSSSI Sash

CUT FLOWERS

Must be grown by Exhibitor. One exhibit allowed per exhibitor.

Judged on quality and freshness of bloom. All containers to contain six stems to twelve stems, unless otherwise stated. A novice is an exhibitor who has not won three first prizes for cut flowers in any show.

SWEET PEAS

Class 851 Six distinct colours, two stems of each colour, Own container

Class 852 Three distinct colours, three stems of each colour, Own container

Best Exhibit of Sweet Peas - Classes 851 & 852

Trophy donated by Agnes Gathercole

CARNATIONS

Class 853 Three Carnations, distinct colours, with stems, own container

Class 854 One Carnation, with stem, own container

PANSIES

Class 855 Six Pansies, distinct colours

Class 856 Three Pansies, distinct colours

PELARGONIUMS

Class 857 Six Pelargonium's, distinct colours, 1 stem each

Class 858 Three Pelargonium's, distinct colours, 1 stem each

Class 859 One Pelargonium, 1 stem

Champion Pelargonium - MSSI Sash

GERANIUMS

Class 860 Six Geraniums, distinct colours, 1 stem each

Class 861 Three Geraniums, distinct colours, 1 stem each

Class 862 One Cut Geranium

Champion Geranium - MSSI Sash

IVY GERANIUMS

Class 863 Six Ivy Geraniums, distinct colours, 1 stem each

Class 864 Three Ivy Geraniums, distinct colours, 1 stem each

each

NOVICE SECTION

Class 865 Three Pelargonium's, distinct colours, 1 stem each

Class 866 Three Geraniums, distinct colours, 1 stem each

Class 867 Three Ivy Geraniums, distinct colours, 1 stem each

each

Class 868 One Cut Geranium

Best Exhibit in Novice - Classes 865-868

Trophy donated by Paulette and Reg Giles

HIPPEASTRUMS

Class 869 Three Stems of Hippeastrums, distinct colours

Class 870 One Stem of Hippeastrums

Best Stem of Hippeastrums - Classes 869-870

Trophy donated by Mildura Mini Mix

ARUM LILIES

Class 871 Three Stems of Arum Lilies

Class 872 One Stem of Arum Lily

Class 873 One Stem of Clivia

BEARDED IRIS

Class 874 Six Stems Bearded Iris, distinct colours

Trophy donated by D. J. & P. A. Hopkins for Class 874

Class 875 Three Stems Bearded Iris, distinct varieties

Class 876 Three Stems Bearded Iris, one variety

Class 877 One Stem Bearded Iris

Champion Bearded Iris - Classes 874-877 - MSSI Sash

Society's Blue Ribbon Awarded for the Best Spike Bearded Iris - Classes 874-877

Class 878 Three Florets, distinct varieties

IRISES OTHER THAN BEARDED

Class 879 Three Stems of Spuria Iris, not necessarily distinct

Class 880 One Stem Spuria Iris

Class 881 Three Stems Louisiana Iris, not necessarily distinct

Class 882 One Stem Louisiana Iris

Class 883 One Stem of Dutch Iris

Best Exhibit Irises Other Than Bearded - Classes 879-883

Trophy donated by Natalie Hancock.

NOVICE BEARDED IRIS

Class 884 Three Stems Bearded Iris, Distinct Varieties

Class 885 One Stem Iris Bearded

Class 886 Three Florets Bearded Iris, distinct varieties

Best Spike Novice Bearded Iris - Classes 884-886

Trophy donated by Bill and Dianne Dalla Santa

CUT FLOWERS

Class 887 Three Distinct Cuts Whites, Different Genera, not Shrubs

Class 888 Three Distinct Cuts, Red Tones, Different Genera, not Shrubs

Class 889 Three Distinct Cuts, Pink Tones, Different Genera, not Shrubs

Class 890 Three Distinct Cuts, Blue to Mauve Tones, Different Genera, not Shrubs

Class 891 Three Distinct Cuts, Yellow Tones, Different Genera, not Shrubs

Class 892 Six Annuals, 1 Stem Each

Class 893 Six Perennials, 1 Stem Each

Class 894 Three Shrubs (Flowering), 1 Stem Each

Class 895 Three Climbers (Flowering), 1 Stem Each

Class 896 Three Distinct Cut Flowers, Unspecified in Classes 851-886, 1 Stem Each

Best Exhibit in Cut Flowers - Classes 851-896 - MSSI Ribbon

CONTAINERS - NO MORE THAN 45CM WIDE

Class 897 Container of Stocks

Class 898 Container of Antirrhinums

Class 899 Container of Verbena

Class 900 Container of Iceland Poppies

Class 901 Container of Gerberas

Class 902 Container of Aquilegias

Class 903 Container of Daisies, Three Distinct Colours

Class 904 Container of Daisies, One Variety

Class 905 Container of Alstroemeria

Class 906 Container of Sweet Peas

Class 907 Container of Larkspur

Class 908 Container of Calendula

Class 909 Container of Pelargoniums

Class 910 Container of Geraniums

Class 911 Container of Ivy Geraniums

Class 912 Container of Bearded Iris

Class 913 Container of Iris other than Bearded

Class 914 Container of Jacobean Lillies

Class 915 Container of Clematis

Best Exhibit in Containers - Classes 897-915

Trophy donated by Tilley's Furniture

Class 916 Container of One Variety of Flowers Other Than Specified

Class 917 Container of Mixed Flowers, at least three varieties, own foliage

Class 918 Container of Flowers from Bulbs, Tubers, Corms or Rhizomes Three varieties

Class 919 Container of flowers from Bulbs, Tubers, Corms or Rhizomes. One Variety

Class 920 Container Mixed Shrubs, 3 - 5 stems

Class 921 Container of One Variety of Shrub

Class 922 Basket of Roses, with own foliage, no more than 45cm wide

Class 923 Container of Old Fashioned - Roses with Own Foliage, no more than 45cm wide
Best Exhibit in Containers - Classes 922-923
Trophy donated by Joan & Nick Sirovica
A Special Prize - "The L. A. Ferguson Memorial Perpetual Shield" - Classes 887-923

SECTION NN - FLORAL ART

Fresh Flowers to be used unless otherwise stated

OPEN

Class 924 Tropical Flair 100cm
Class 925 Oriental Design (accessories allowed) 80cm
Class 926 Modern Design Lines and Loops 80cm
Class 927 Traditional Massed 100cm
Class 928 A Massed Line Arrangement 60cm
OPEN TO ALL

Class 929 Manipulated Foliage Design, 100cm
Best Exhibit in Floral Art - Open to All
Trophy donated by Kevin and Hillary Johns

INTERMEDIATE

Class 930 A Modern Massed Design, 60cm
Class 931 A Design Using Two Colours: Orange and Purple, 60cm

NOVICE

Class 932 A Basic Modern Design 60cm
Class 933 A Pave, 60cm
Best Exhibit in Intermediate or Novice Floral Art - Classes 936-939
Trophy donated by Sunraysia Garden Club
Best Overall Floral Art Exhibit
Trophy donated by Tilley's Furniture (Valued at \$50)
Most Outstanding Floral Art - Perpetual Commemorative Trophy
Best exhibit trophy and MSSJ ribbon awarded from ribbon winners.

SECTION NJ - JUNIOR FLOWERS

HEAD STEWARDESSES: Mrs. M Clark & Mrs. P Giles
Specimens should be grown, picked potted and/or arranged by the Exhibitor.

JUNIOR FLOWERS

Class 934 1 Flower grown from a Bulb
Class 935 1 Flower grown from a Seed
Class 936 1 small vase Cut Flowers - 3 stems - Same Variety
Class 937 1 small vase Cut Flowers - 5 stems - Mixed Variety
Class 938 1 Pot no larger than 15cm - of One Cactus or Succulent
Class 939 1 pot no larger than 15cm - of Multiple Cacti or Succulents



SECTION O - CITRUS & OTHER FRUITS

Entries Close: Thursday 10th October.
Entries Received: By 12 noon Wednesday 16th October
Picked from Trees - NOT off Packing Line or Purchased.

OPEN

Class 1001 Best Collection of Citrus Fruit - At Least Three of Each Variety
Class 1002 Four - Navel Oranges
Class 1003 Four - Valencia Oranges
Class 1004 Four - Any Other Orange Variety
Class 1005 Four - Any Variety of Grapefruit
Class 1006 Four - Any Variety of Kumquats
Class 1007 Four - Ellendale Mandarin
Class 1008 Four - Any Other Variety of Mandarin
Class 1009 Four - Minneola Tangelo
Class 1010 Four - Market Lemons
Class 1011 Best Decorated Basket of Citrus Fruit
Class 1012 Three - Avocados - Hass
Class 1013 Three - Avocados - Fuertes
Class 1014 Three - Avocados - Any Other Variety
Class 1015 Four - Any Variety of Oranges from Packing Line
Class 1016 Four - Any Variety of Grapefruit from Packing Line
Class 1017 Four - Any Variety of Lemons from Packing Line
Class 1018 Four - Any Variety of Mandarins from Packing Line
Class 1019 Four - Any Variety of Avocados from Packing Line
Best Exhibit Overall in Section O

SECTION OA - CITRUS PACKED CARTONS

PACKED CARTONS

Class 1020 1 x 30 litre Carton of Lemons - Standard Pack
Class 1021 1 x 30 litre Carton of Oranges - Standard Pack
Class 1022 1 x 30 litre Carton of Grapefruit - Standard Pack
Class 1023 1 Tray of Avocados
Best Exhibit Citrus Packed Cartons - MSSJ Sash



SECTION OJ - JUNIOR CITRUS & OTHER FRUITS

Entries Close: Thursday 10th October.

Entries Received: By 12 noon Wednesday 16th October

• **All Exhibits must be Home Grown (Not necessarily by the exhibitor) or School Grown - NOT off Packing Line or Purchased.**

JUNIOR CITRUS & OTHER FRUITS

U5YRS

Class 1024 3 Navel Oranges
Class 1025 3 Valencia Oranges
Class 1026 3 Grapefruit - Any Variety
Class 1027 3 Lemons - Any Variety
Class 1028 3 Mandarins - Any Variety
Class 1029 3 Avocados - Any Variety
Class 1030 3 Pieces - Any Other Fruit
Class 1031 1 Piece of Citrus - Decorated

5YRS - U10YRS

Class 1032 3 Navel Oranges
Class 1033 3 Valencia Oranges
Class 1034 3 Grapefruit - Any Variety
Class 1035 3 Lemons - Any Variety
Class 1036 3 Mandarins - Any Variety
Class 1037 3 Avocados - Any Variety
Class 1038 3 Pieces Any Other Fruit
Class 1039 1 Piece of Citrus - Decorated

10YRS - U13YRS

Class 1040 3 Navel Oranges
Class 1041 3 Valencia Oranges
Class 1042 3 Grapefruit - Any Variety
Class 1043 3 Lemons - Any Variety
Class 1044 3 Mandarins - Any Variety
Class 1045 3 Avocados - Any Variety
Class 1046 3 Pieces Any Other Fruit
Class 1047 1 Piece of Citrus - Decorated
Class 1048 Decorated Citrus Basket

13YRS - U18YRS

Class 1049 3 Navel Oranges
Class 1050 3 Valencia Oranges
Class 1051 3 Grapefruit - Any Variety
Class 1052 3 Lemons - Any Variety
Class 1053 3 Mandarins - Any Variety
Class 1054 3 Avocados - Any Variety
Class 1055 3 Pieces Any Other Fruit
Class 1056 1 Piece of Citrus - Decorated
Class 1057 Decorated Citrus Basket

JUNIOR U18YRS - OFF PACKING LINE

Class 1058 Four - Any Variety of Oranges from Packing Line
Class 1059 Four - Any Variety of Grapefruit from Packing Line
Class 1060 Four - Any Variety of Lemons from Packing Line
Class 1061 Four - Any Variety of Mandarins from Packing Line
Class 1062 Four - Any Variety of Avocados from Packing Line

SECTION P - CAGE BIRDS

HEAD STEWARD: Roger Hancock Phone (03) 5025 6455

STEWARDS: Kingsley Hancock, Josh & Liam Hancock, Sandra Hancock, Kirsty Hancock.

Entries Close: Thursday 10th October

All exhibits must be penned 2.30pm Thursday 17th October

Judging commences: 5.30pm Thursday 17th October

- Conditions as per Show Schedule.
- Permission must be obtained from the Chief Steward for early collection of birds on the final day of the show.
- Birds must be displayed in standard show cages on Thursday, Friday and Saturday.
- Birds do not have to be rung.

The Society's Sashes and Trophies will be awarded to the following - Champion Bird and Reserve Champion Bird.

This section is kindly sponsored by:

Vetafarm, 3 Bye Street, Wagga Wagga, NSW Australia 2650.
(02) 6933 0400

Peters Pure Animal Foods who have supplied poultry feed products. www.peterspureanimalfoods.com
Allfarm Animal Health supplying Animal Health Products. www.allfarm.com.au

BUDGERIGARS - COCKS and HEN BIRDS

Class 1101 Normal Light Green Cock
Class 1102 Normal Light Green Hen
Class 1103 Normal Dark & Olive Green Cock
Class 1104 Normal Dark & Olive Green Hen
Class 1105 Normal Grey Green Cock
Class 1106 Normal Grey Green Hen
Class 1107 Normal Sky Blue Cock
Class 1108 Normal Sky Blue Hen
Class 1109 Normal Cobalt, Mauve & Violet Cock
Class 1110 Normal Cobalt, Mauve & Violet Hen
Class 1111 Normal Grey Cock
Class 1112 Normal Grey Hen
Class 1113 Black Eyed Yellow & White Series, excluding Opaline Cock
Class 1114 Black Eyed Yellow & White Series, excluding Opaline Hen
Class 1115 Lutino - Cock
Class 1116 Lutino - Hen
Class 1117 Albino - Cock
Class 1118 Albino - Hen
Class 1119 Clear Wing - Green Series Cock
Class 1120 Clear Wing - Green Series Hen
Class 1121 Clear Wing - Blue Series Cock
Class 1122 Clear Wing - Blue Series Hen
Class 1123 Grey Wing - Green Series Cock
Class 1124 Grey Wing - Green Series Hen
Class 1125 Grey Wing - Blue Series Cock
Class 1126 Grey Wing - Blue Series Hen
Class 1127 Cinnamon Wing - Green Series Cock
Class 1128 Cinnamon Wing - Green Series Hen
Class 1129 Cinnamon Wing - Blue Series Cock
Class 1130 Cinnamon Wing - Blue Series Hen
Class 1131 Opaline Light, Dark, Olive Green Series - Normal Wing Cock
Class 1132 Opaline Light, Dark, Olive Green Series - Normal Wing Hen

Class 1133 Opaline, Grey, Green Series - Normal Wing Cock
 Class 1134 Opaline, Grey, Green Series - Normal Wing Hen
 Class 1135 Opaline, Sky Blue, Cobalt, Mauve, Violet - Normal Wing Cock
 Class 1136 Opaline, Sky Blue, Cobalt, Mauve, Violet - Normal Wing Hen
 Class 1137 Opaline Grey Series - Normal Wing Cock
 Class 1138 Opaline Grey Series - Normal Wing Hen
 Class 1139 Opaline, Green & Blue - Cinnamon, Clear and Grey Wing Cock
 Class 1140 Opaline, Green & Blue - Cinnamon, Clear and Grey Wing Hen
 Class 1141 Lace Wing - Yellow and White Series Cock
 Class 1142 Lace Wing - Yellow and White Series Hen
 Class 1143 Fallow - Green & Blue Series Cock
 Class 1144 Fallow - Green & Blue Series Hen
 Class 1145 Yellow Face Blue Series - Normal Wing Cock
 Class 1146 Yellow Face Blue Series - Normal Wing Hen
 Class 1147 Yellow Face Blue Series Any Other Variety - Except Spangle and Pied Cock
 Class 1148 Yellow Face Blue Series Any Other Variety - Except Spangle and Pied Hen
 Class 1149 Australian Dominant Pied - Green Series Cock
 Class 1150 Australian Dominant Pied - Green Series Hen
 Class 1151 Australian Dominant Pied - Blue Series Cock
 Class 1152 Australian Dominant Pied - Blue Series Hen
 Class 1153 Danish Recessive Pied - Green Series Cock
 Class 1154 Danish Recessive Pied - Green Series Hen
 Class 1155 Danish Recessive Pied - Blue Series Cock
 Class 1156 Danish Recessive Pied - Blue Series Hen
 Class 1157 Spangle - Green Series, Normal Wing Cock
 Class 1158 Spangle - Green Series, Normal Wing Hen
 Class 1159 Spangle - Blue Series - Normal Wing Cock
 Class 1160 Spangle - Blue Series - Normal Wing Hen

BUDGERIGARS - UNBROKEN CAP

Class 1161 Normal Light Green
 Class 1162 Normal Dark and Olive Green
 Class 1163 Normal Grey Green
 Class 1164 Normal Sky Blue
 Class 1165 Normal Cobalt, Mauve & Violet
 Class 1166 Normal Grey
 Class 1167 Black-eyed Yellow & White Series
 Class 1168 Lutino
 Class 1169 Albino
 Class 1170 Clear Wing - Green Series
 Class 1171 Clear Wing - Blue Series
 Class 1172 Grey Wing - Green Series
 Class 1173 Grey Wing - Blue Series
 Class 1174 Cinnamon Wing - Green Series
 Class 1175 Cinnamon Wing - Blue Series
 Class 1176 Opaline, Light, Dark, Olive Series - Normal Wing
 Class 1177 Opaline, Grey, Green Series- Normal Wing
 Class 1178 Opaline, Sky Blue, Cobalt, Mauve, Violet - Normal Wing
 Class 1179 Opaline, Grey Series - Normal Wing
 Class 1180 Opaline, Green & Blue - Cinnamon, Clear & Grey Wing
 Class 1181 Lace Wing, Yellow & White Series
 Class 1182 Fallow - Green and Blue Series

Class 1183 Face Blue Series - Normal Wing
 Class 1184 Yellow Face Blue Series Any Other Variety - Except Spangle and Pied
 Class 1185 Australian Dominant Pied
 Class 1186 Australian Dominant Pied - Blue Series
 Class 1187 Danish Recessive Pied - Green
 Class 1188 Danish Recessive Pied - Blue Series
 Class 1189 Spangle, Green Series - Normal Wing
 Class 1190 Spangle, Blue Series - Normal Wing
 Class 1191 Any other Variety - Not Specified Green Series

PIGEONS

PIGEONS

HEAD STEWARD: Mr. Roger Hancock Phone 5025 6455
 STEWARDS: Natalie Hancock, Kingsley Hancock, Sandra Hancock, Kirsty Hancock, Josh & Liam Hancock, Lucy, Katrina & Angus Garraway

NOTE: Pigeons will be exhibited on each day of the Show, Thursday, Friday and Saturday.

- All exhibits must be penned by 8.00 a.m. on Thursday, the first day of show. No Exhibit may be removed from the pavilion before 9.00 p.m. on the final day of the Show except with permission of the Chief Steward.
- When removing birds from the pavilion with permission of the Chief Steward before 9.00 p.m. on the final day of the Show, Exhibitors must make prior arrangements with the Show Coordinator in regard to payment of prize money.
- The decision of the Chief Steward is final, regarding the health and/or condition of any bird being exhibited. He may refuse admission to or have removed from the pavilion any bird whose condition, in his opinion, could be detrimental to any other Exhibit.
- Young birds must be rung with the correct ring, to be eligible for Young Bird Classes. Any bird wearing coloured or identifying band or other than a Cyper band, or more than one ring or privately marked will be disqualified. Exhibits must be the exhibitor's property and exhibitors name and address must be placed on the nomination form.
- The Committee reserves the right to restrict entries if staging facilities are insufficient to meet the demand.
- In any other colour or any other variety classes, exhibitors must state colour and breed on nomination form. If the Committee considers sufficient nominations, extra classes will be provided. If insufficient entries are received in classes of a breed, the Committee reserves the right to combine any such classes of that breed as it deems fit.
- No person other than a Judge or Steward shall at any time after penning, touch, handle or re-move any Exhibit before closing time of the Show, except with the consent of and in the presence of a Steward.
- Please ensure that Birds are correctly entered in correct class, if not sure contact an experienced fancier.
- Any bird wearing coloured or identifying band or other than a Cyper band, or more than one ring or privately marked will be disqualified.
- Exhibits must be the exhibitor's property and exhibitors name and address must be placed on the nomination form. The Society's Sashes and Trophies will be awarded to the following-

- Champion Pigeon in Show - Syd Johnson Memorial Trophy donated by Roger Hancock
- Champion Fancy Pigeon, Champion Utility Pigeon, Champion Show Pen Homer, Champion Working Home,
- Best Pigeon shown by Junior.

This section is sponsored by:-

Vetafarm, 3 Bye Street, Wagga Wagga NSW Australia 2650.
(02) 6933 0400

Pets Domain, Fifteenth Street Mildura (03) 5023 6346

Peters Pure Animal Foods supplying poultry feed products.
www.peterspureanimalfoods.com

Allfarm Animal Health supplying Animal Health Products
www.allfarm.com.au

Class 1192 Archangel/Gimple AC Cock

Class 1193 Archangel/Gimple AC Hen

Class 1194 Archangel/Gimple AC Young

Class 1195 Australian Saddleback AC Cock

Class 1196 Australian Saddleback AC Hen

Class 1197 Australian Saddleback AC Young

Class 1198 Carrier Black Cock

Class 1199 Carrier Black Hen

Class 1200 Carrier Black Young

Class 1201 Carrier Dun Cock

Class 1202 Carrier Dun Hen

Class 1203 Carrier Dun Young

Class 1204 Carrier AOC Cock

Class 1205 Carrier AOC Hen

Class 1206 Carrier AOC Young

Class 1207 Dragoon Grizzle Cock

Class 1208 Dragoon Grizzle Hen

Class 1209 Dragoon Grizzle Young

Class 1210 Dragoon AOC Barred Cock

Class 1211 Dragoon AOC Barred Hen

Class 1212 Dragoon AOC Barred Young

Class 1213 Dragoon AOC Check Cock

Class 1214 Dragoon AOC Check Hen

Class 1215 Dragoon AOC Check Young

Class 1216 Dragoon AOC Cock

Class 1217 Dragoon AOC Hen

Class 1218 Dragoon AOC Young

Class 1219 English Show Homer AC Barred Cock

Class 1220 English Show Homer AC Barred Hen

Class 1221 English Show Homer AC Barred Young

Class 1222 English Show Homer AC Check Cock

Class 1223 English Show Homer AC Check Hen

Class 1224 English Show Homer AC Check Young

Class 1225 English Show Homer AOC Cock

Class 1226 English Show Homer AOC Hen

Class 1227 English Show Homer AOC Young

Class 1228 British Show Racer AC Check Cock

Class 1229 British Show Racer AC Check Hen

Class 1230 British Show Racer AC Check Young

Class 1231 British Show Racer AC Barred Cock

Class 1232 British Show Racer AC Barred Hen

Class 1233 British Show Racer AC Barred Young

Class 1234 British Show Racer AOC Cock

Class 1235 British Show Racer AOC Hen

Class 1236 British Show Racer AOC Young

Class 1237 Fantail White Cock

Class 1238 Fantail White Hen

Class 1239 Fantail White Young

Class 1240 Fantail Black Cock

Class 1241 Fantail Black Hen

Class 1242 Fantail Black Young

Class 1243 Fantail Red/Yellow Cock

Class 1244 Fantail Red/Yellow Hen

Class 1245 Fantail Red/Yellow Young

Class 1246 Fantail AOC Self Cock

Class 1247 Fantail AOC Self Hen

Class 1248 Fantail AOC Self Young

Class 1249 Fantail Blue Barred Cock

Class 1250 Fantail Blue Barred Hen

Class 1251 Fantail Blue Barred Young

Class 1252 Fantail AOC Barred Cock

Class 1253 Fantail AOC Barred Hen

Class 1254 Fantail AOC Barred Young

Class 1255 Fantail AOC Cock

Class 1256 Fantail AOC Hen

Class 1257 Fantail AOC Young

Class 1258 Ice Barred Cock

Class 1259 Ice Barred Hen

Class 1260 Ice Barred Young

Class 1261 Ice AOC Cock

Class 1262 Ice AOC Hen

Class 1263 Ice AOC Young

Class 1264 Helmet AC Cock

Class 1265 Helmet AC Hen

Class 1266 Helmet AC Young

Class 1267 Jacobin White Cock

Class 1268 Jacobin White Hen

Class 1269 Jacobin White Young

Class 1270 Jacobin Black Cock

Class 1271 Jacobin Black Hen

Class 1272 Jacobin Black Young

Class 1273 Jacobin Red Cock

Class 1274 Jacobin Red Hen

Class 1275 Jacobin Red Young

Class 1276 Jacobin Yellow Cock

Class 1277 Jacobin Yellow Hen

Class 1278 Jacobin Yellow Young

Class 1279 Jacobin Splash Cock

Class 1280 Jacobin Splash Hen

Class 1281 Jacobin Splash Young

Class 1282 Jacobin AOC Cock

Class 1283 Jacobin AOC Hen

Class 1284 Jacobin AOC Young

Class 1285 Magpie Black Cock

Class 1286 Magpie Black Hen

Class 1287 Magpie Black Young

Class 1288 Magpie Dun Cock

Class 1289 Magpie Dun Hen

Class 1290 Magpie Dun Young

Class 1291 Magpie Red Cock

Class 1292 Magpie Red Hen

Class 1293 Magpie Red Young

Class 1294 Magpie Yellow Cock

Class 1295 Magpie Yellow Hen

Class 1296 Magpie Yellow Young

Class 1297 Magpie Blue Cock

Class 1298 Magpie Blue Hen
 Class 1299 Magpie Blue Young
 Class 1300 Magpie AOC Cock
 Class 1301 Magpie AOC Hen
 Class 1302 Magpie AOC Young
 Class 1303 Modena Gazzi Bronze AOC Cock
 Class 1304 Modena Gazzi Bronze AOC Hen
 Class 1305 Modena Gazzi Bronze AOC Young
 Class 1306 Modena Gazzi Blue Barred Cock
 Class 1307 Modena Gazzi Blue Barred Hen
 Class 1308 Modena Gazzi Blue Barred Young
 Class 1309 Modena Gazzi AOC Barred Cock
 Class 1310 Modena Gazzi AOC Barred Hen
 Class 1311 Modena Gazzi AOC Barred Young
 Class 1312 Modena Gazzi Red Cock
 Class 1313 Modena Gazzi Red Hen
 Class 1314 Modena Gazzi Red Young
 Class 1315 Modena Gazzi Black Cock
 Class 1316 Modena Gazzi Black Hen
 Class 1317 Modena Gazzi Black Young
 Class 1318 Modena Gazzi AOC Cock
 Class 1319 Modena Gazzi AOC Hen
 Class 1320 Modena Gazzi AOC Young
 Class 1321 Modena Schette Blue Barred Cock
 Class 1322 Modena Schette Blue Barred Hen
 Class 1323 Modena Schette Blue Barred Young
 Class 1324 Modena Schette Bronze Cock
 Class 1325 Modena Schette Bronze Hen
 Class 1326 Modena Schette Bronze Young
 Class 1327 Modena Schette Red Cock
 Class 1328 Modena Schette Red Hen
 Class 1329 Modena Schette Red Young
 Class 1330 Modena Schette White Cock
 Class 1331 Modena Schette White Hen
 Class 1332 Modena Schette White Young
 Class 1333 Modena Schette Russette Cock
 Class 1334 Modena Schette Russette Hen
 Class 1335 Modena Schette Russette Young
 Class 1336 Modena Schette AOC Barred Cock
 Class 1337 Modena Schette AOC Barred Hen
 Class 1338 Modena Schette AOC Barred Young
 Class 1339 Modena Schette AOC Cock
 Class 1340 Modena Schette AOC Hen
 Class 1341 Modena Schette AOC Young
 Class 1342 Nun Black Cock
 Class 1343 Nun Black Hen
 Class 1344 Nun Black Young
 Class 1345 Nun Dun/Brown Cock
 Class 1346 Nun Dun/Brown Hen
 Class 1347 Nun Dun/Brown Young
 Class 1348 Nun Blue Cock
 Class 1349 Nun Blue Hen
 Class 1350 Nun Blue Young
 Class 1351 Nun AOC Cock
 Class 1352 Nun AOC Hen
 Class 1353 Nun AOC Young
 Class 1354 African Owl White Cock
 Class 1355 African Owl White Hen
 Class 1356 African Owl White Young
 Class 1357 African Owl Black Cock
 Class 1358 African Owl Black Hen
 Class 1359 African Owl Black Young
 Class 1360 African Owl Dun/Brown Cock
 Class 1361 African Owl Dun/Brown Hen
 Class 1362 African Owl Dun/Brown Young
 Class 1363 African Owl Pied Cock
 Class 1364 African Owl Pied Hen
 Class 1365 African Owl Pied Young
 Class 1366 African Owl AOC Cock
 Class 1367 African Owl AOC Hen
 Class 1368 African Owl AOC Young
 Class 1369 English Owl Blue Cock
 Class 1370 English Owl Blue Hen
 Class 1371 English Owl Blue Young
 Class 1372 English Owl AOC Cock
 Class 1373 English Owl AOC Hen
 Class 1374 English Owl AOC Young
 Class 1375 Chinese Owl Blue Barred Cock
 Class 1376 Chinese Owl Blue Barred Hen
 Class 1377 Chinese Owl Blue Barred Young
 Class 1378 Chinese Owl AOC Barred Cock
 Class 1379 Chinese Owl AOC Barred Hen
 Class 1380 Chinese Owl AOC Barred Young
 Class 1381 Chinese Owl AOC Cock
 Class 1382 Chinese Owl AOC Hen
 Class 1383 Chinese Owl AOC Young
 Class 1384 Parlor Tumbler AC Barred Cock
 Class 1385 Parlor Tumbler AC Barred Hen
 Class 1386 Parlor Tumbler AC Barred Young
 Class 1387 Parlor Tumbler AOC Cock
 Class 1388 Parlor Tumbler AOC Hen
 Class 1389 Parlor Tumbler AOC Young
 Class 1390 Blondinette AC Cock
 Class 1391 Blondinette AC Hen
 Class 1392 Blondinette AC Young
 Class 1393 Satinette AC - Cock
 Class 1394 Satinette AC - Hen
 Class 1395 Satinette AC - Young
 Class 1396 Turbot AC Barred - Cock
 Class 1397 Turbot AC Barred - Hen
 Class 1398 Turbot AC Barred - Young
 Class 1399 Turbot AOC - Cock
 Class 1400 Turbot AOC - Hen
 Class 1401 Turbot AOC - Young
 Class 1402 Pigmy Pouter Blue Cock
 Class 1403 Pigmy Pouter Blue Hen
 Class 1404 Pigmy Pouter Blue Young
 Class 1405 Pigmy Pouter Mealy Cock
 Class 1406 Pigmy Pouter Mealy Hen
 Class 1407 Pigmy Pouter Mealy Young
 Class 1408 Pigmy Pouter AOC Cock
 Class 1409 Pigmy Pouter AOC Hen
 Class 1410 Pigmy Pouter AOC Young
 Class 1411 Fairy/Silesian Swallow AOC Fairy Cock
 Class 1412 Fairy/Silesian Swallow AOC Fairy Hen
 Class 1413 Fairy/Silesian Swallow AOC Fairy Young
 Class 1414 Fairy Silesian Swallow AOC Silesian Cock
 Class 1415 Fairy Silesian Swallow AOC Silesian Hen
 Class 1416 Fairy Silesian Swallow AOC Silesian Young
 Class 1417 Tumbler Long face Clean Legs AC Cock

Class 1418 Tumbler Long face Clean Legs AC Hen
 Class 1419 Tumbler Long face Clean Legs AC Young
 Class 1420 Beard/Baldhead Long Faced Clean Leg AC Cock
 Class 1421 Beard/Baldhead Long Faced Clean Leg AC Hen
 Class 1422 Beard/Baldhead Long Faced Clean Leg AC Young
 Class 1423 Long Faced Muffed AC Cock
 Class 1424 Long Faced Muffed AC Hen
 Class 1425 Long Faced Muffed AC Young
 Class 1426 Australian Performing Tumbler AC Cock
 Class 1427 Australian Performing Tumbler AC Hen
 Class 1428 Australian Performing Tumbler AC Young
 Class 1429 English Short Face AC Cock
 Class 1430 English Short Face AC Hen
 Class 1431 English Short Face AC Young
 Class 1432 English Short Face Beard/Baldhead AC Cock
 Class 1433 English Short Face Beard/Baldhead AC Hen
 Class 1434 English Short Face Beard/Baldhead AC Young
 Class 1435 Limerick Tumblers Black Cock
 Class 1436 Limerick Tumblers Black Hen
 Class 1437 Limerick Tumblers Black Young
 Class 1438 Limerick Tumblers Red Cock
 Class 1439 Limerick Tumblers Red Hen
 Class 1440 Limerick Tumblers Red Young
 Class 1441 Limerick Tumblers AOC Check Cock
 Class 1442 Limerick Tumblers AOC Check Hen
 Class 1443 Limerick Tumblers AOC Check Young
 Class 1444 Limerick Tumblers AOC Barred Cock
 Class 1445 Limerick Tumblers AOC Barred Hen
 Class 1446 Limerick Tumblers AOC Barred Young
 Class 1447 Damascene AC Cock
 Class 1448 Damascene AC Hen
 Class 1449 Damascene AC Young
 Class 1450 Birmingham Show Roller Blue Check Cock
 Class 1451 Birmingham Show Roller Blue Check Hen
 Class 1452 Birmingham Show Roller Blue Check Young
 Class 1453 Birmingham Show Roller Red Check Cock
 Class 1454 Birmingham Show Roller Red Check Hen
 Class 1455 Birmingham Show Roller Red Check Young
 Class 1456 Birmingham Show Roller Kite Cock
 Class 1457 Birmingham Show Roller Kite Hen
 Class 1458 Birmingham Show Roller Kite Young
 Class 1459 Birmingham Show Roller AOC Cock
 Class 1460 Birmingham Show Roller AOC Hen
 Class 1461 Birmingham Show Roller AOC Young
 Class 1462 Vienna Tumbler AC Cock
 Class 1463 Vienna Tumbler AC Hen
 Class 1464 Vienna Tumbler AC Young
 Class 1465 German Beard AC Cock
 Class 1466 German Beard AC Hen
 Class 1467 German Beard AC Young
 Class 1468 Voorburg Shield Cropper - Black - Cock
 Class 1469 Voorburg Shield Cropper - Black - Hen
 Class 1470 Voorburg Shield Cropper - Black - Young
 Class 1471 Voorburg Shield Cropper - Red/Yellow - Cock
 Class 1472 Voorburg Shield Cropper - Red/Yellow - Hen
 Class 1473 Voorburg Shield Cropper - Red/Yellow - Young
 Class 1474 Voorburg Shield Cropper - A.O.C - Cock
 Class 1475 Voorburg Shield Cropper - A.O.C - Hen
 Class 1476 Voorburg Shield Cropper - A.O.C - Young
 Class 1477 Brunner Pouter White Cock
 Class 1478 Brunner Pouter White Hen
 Class 1479 Brunner Pouter White Young
 Class 1480 Brunner Pouter AOC Cock
 Class 1481 Brunner Pouter AOC Hen
 Class 1482 Brunner Pouter AOC Young
 Class 1483 Saxon Spot AC Cock
 Class 1484 Saxon Spot AC Hen
 Class 1485 Saxon Spot AC Young
 Class 1486 Russian Trumpeter Self - Cock
 Class 1487 Russian Trumpeter Self - Hen
 Class 1488 Russian Trumpeter Self - Young
 Class 1489 Russian Trumpeter - A.O.C - Cock
 Class 1490 Russian Trumpeter - A.O.C - Hen
 Class 1491 Russian Trumpeter - A.O.C - Young
 Class 1492 English Trumpeter Self - Cock
 Class 1493 English Trumpeter Self - Hen
 Class 1494 English Trumpeter Self - Young
 Class 1495 English Trumpeter - A.O.C - Cock
 Class 1496 English Trumpeter - A.O.C - Hen
 Class 1497 English Trumpeter AOC Young
 Class 1498 Lahore Black Cock
 Class 1499 Lahore Black Hen
 Class 1500 Lahore Black Young
 Class 1501 Lahore Red Cock
 Class 1502 Lahore Red Hen
 Class 1503 Lahore Red Young
 Class 1504 Lahore Yellow Cock
 Class 1505 Lahore Yellow Hen
 Class 1506 Lahore Yellow Young
 Class 1507 Lahore AOC Cock
 Class 1508 Lahore AOC Hen
 Class 1509 Lahore AOC Young
 Class 1510 Indian Fantail Black Cock
 Class 1511 Indian Fantail Black Hen
 Class 1512 Indian Fantail Black Young
 Class 1513 Indian Fantail White Cock
 Class 1514 Indian Fantail White Hen
 Class 1515 Indian Fantail White Young
 Class 1516 Indian Fantail Pied Cock
 Class 1517 Indian Fantail Pied Hen
 Class 1518 Indian Fantail Pied Young
 Class 1519 Indian Fantail AOC Cock
 Class 1520 Indian Fantail AOC Hen
 Class 1521 Indian Fantail AOC Young
 Class 1522 Norwich Cropper Blue Cock
 Class 1523 Norwich Cropper Blue Hen
 Class 1524 Norwich Cropper Blue Young
 Class 1525 Norwich Cropper Red Cock
 Class 1526 Norwich Cropper Red Hen
 Class 1527 Norwich Cropper Red Young
 Class 1528 Norwich Cropper Mealy Cock
 Class 1529 Norwich Cropper Mealy Hen
 Class 1530 Norwich Cropper Mealy Young
 Class 1531 Norwich Cropper Grizzle Cock
 Class 1532 Norwich Cropper Grizzle Hen
 Class 1533 Norwich Cropper Grizzle Young
 Class 1534 Norwich Cropper AOC Cock
 Class 1535 Norwich Cropper AOC Hen
 Class 1536 Norwich Cropper AOC Young
 Class 1537 Exhibition Homer Blue Barred Cock

Class 1538 Exhibition Homer Blue Barred Hen
Class 1539 Exhibition Homer Blue Barred Young
Class 1540 Exhibition Homer AOC Cock
Class 1541 Exhibition Homer AOC Hen
Class 1542 Exhibition Homer AOC Young
Class 1543 Komorner Tumbler AC Cock
Class 1544 Komorner Tumbler AC Hen
Class 1545 Komorner Tumbler AC Young
Class 1546 Reverse Wing Pouter Red Cock
Class 1547 Reverse Wing Pouter Red Hen
Class 1548 Reverse Wing Pouter Red Young
Class 1549 Reverse Wing Pouter AOC Cock
Class 1550 Reverse Wing Pouter AOC Hen
Class 1551 Reverse Wing Pouter AOC Young
Class 1552 German Beauty Homer Blue Barred Cock
Class 1553 German Beauty Homer Blue Barred Hen
Class 1554 German Beauty Homer Blue Barred Young
Class 1555 German Beauty Homer AOC Barred Cock
Class 1556 German Beauty Homer AOC Barred Hen
Class 1557 German Beauty Homer AOC Barred Young
Class 1558 German Beauty Homer Blue Check Cock
Class 1559 German Beauty Homer Blue Check Hen
Class 1560 German Beauty Homer Blue Check Young
Class 1561 German Beauty Homer AOC Check Cock
Class 1562 German Beauty Homer AOC Check Hen
Class 1563 German Beauty Homer AOC Check Young
Class 1564 German Beauty Homer Grizzle Cock
Class 1565 German Beauty Homer Grizzle Hen
Class 1566 German Beauty Homer Grizzle Young
Class 1567 German Beauty Homer Pied Cock
Class 1568 German Beauty Homer Pied Hen
Class 1569 German Beauty Homer Pied Young
Class 1570 German Beauty Homer AOC Cock
Class 1571 German Beauty Homer AOC Hen
Class 1572 German Beauty Homer AOC Young
Class 1573 Any other Fancy AC Self Cock
Class 1574 Any other Fancy AC Self Hen
Class 1575 Any other Fancy AC Self Young
Class 1576 Any other Fancy AOC Cock
Class 1577 Any other Fancy AOC Hen
Class 1578 Any other Fancy AOC Young
Class 1579 Show Pen Homer Blue Check Cock
Class 1580 Show Pen Homer Blue Check Hen
Class 1581 Show Pen Homer Blue Check Young
Class 1582 Show Pen Homer Blue Barred Cock
Class 1583 Show Pen Homer Blue Barred Hen
Class 1584 Show Pen Homer Blue Barred Young
Class 1585 Show Pen Homer Red Checker Cock
Class 1586 Show Pen Homer Red Checker Hen
Class 1587 Show Pen Homer Red Checker Young
Class 1588 Show Pen Homer Yellow Checker Cock
Class 1589 Show Pen Homer Yellow Checker Hen
Class 1590 Show Pen Homer Yellow Checker Young
Class 1591 Show Pen Homer Ash Red Cock
Class 1592 Show Pen Homer Ash Red Hen
Class 1593 Show Pen Homer Ash Red Young
Class 1594 Show Pen Homer White Cock
Class 1595 Show Pen Homer White Hen
Class 1596 Show Pen Homer White Young
Class 1597 Show Pen Homer Grizzle Cock

Class 1598 Show Pen Homer Grizzle Hen
Class 1599 Show Pen Homer Grizzle Young
Class 1600 Show Pen Homer Mealy Cock
Class 1601 Show Pen Homer Mealy Hen
Class 1602 Show Pen Homer Mealy Young
Class 1603 Show Pen Homer Blue Pied Cock
Class 1604 Show Pen Homer Blue Pied Hen
Class 1605 Show Pen Homer Blue Pied Young
Class 1606 Show Pen Homer AOC Pied Cock
Class 1607 Show Pen Homer AOC Pied Hen
Class 1608 Show Pen Homer AOC Pied Young
Class 1609 Show Pen Homer Almond Cock
Class 1610 Show Pen Homer Almond Hen
Class 1611 Show Pen Homer Almond Young
Class 1612 Show Pen Homer Indigo/Andalusian Cock
Class 1613 Show Pen Homer Indigo/Andalusian Hen
Class 1614 Show Pen Homer Indigo/Andalusian Young
Class 1615 Show Pen Homer AOC Checker Cock
Class 1616 Show Pen Homer AOC Checker Hen
Class 1617 Show Pen Homer AOC Checker Young
Class 1618 Show Pen Homer AOC Barred Cock
Class 1619 Show Pen Homer AOC Barred Hen
Class 1620 Show Pen Homer AOC Barred Young
Class 1621 Carneau Red Cock
Class 1622 Carneau Red Hen
Class 1623 Carneau Red Young
Class 1624 Carneau Yellow Cock
Class 1625 Carneau Yellow Hen
Class 1626 Carneau Yellow Young
Class 1627 Carneau AOC Cock
Class 1628 Carneau AOC Hen
Class 1629 Carneau AOC Young
Class 1630 King White Cock
Class 1631 King White Hen
Class 1632 King White Young
Class 1633 King AOC Check Cock
Class 1634 King AOC Check Hen
Class 1635 King AOC Check Young
Class 1636 King AOC Barred Cock
Class 1637 King AOC Barred Hen
Class 1638 King AOC Barred Young
Class 1639 King AOC Cock
Class 1640 King AOC Hen
Class 1641 King AOC Young
Class 1642 Runt AOC Barred Cock
Class 1643 Runt AOC Barred Hen
Class 1644 Runt AOC Barred Young
Class 1645 Runt AOC Check Cock
Class 1646 Runt AOC Check Hen
Class 1647 Runt AOC Check Young
Class 1648 Runt AOC Cock
Class 1649 Runt AOC Hen
Class 1650 Runt AOC Young
Champion Pigeon in Show
Syd Johnson Memorial Trophy donated by Roger Hancock
Champion Fancy Pigeon
Champion Utility Pigeon
Champion Show Pen Homer
Champion Working Home

SECTION PJ - JUNIOR CAGED BIRDS

HEAD STEWARD: Roger Hancock

STEWARDS: Natalie Hancock, Kirsty Hancock, Josh & Liam Hancock, Lucy, Katrina & Angus Garraway, Sandra Hancock

- All exhibits must be in the shed by 8.30am Thursday, first day of the Show.
- NO DISEASED exhibits will be received.

JUNIOR - CAGED BIRDS

PIGEONS

This section is the same as in the main Schedule and are all combined.

- Class 1651 Homer Cock
- Class 1652 Homer Hen
- Class 1653 Homer Young
- Class 1654 Fancy Cock
- Class 1655 Fancy Hen
- Class 1656 Fancy Young
- Class 1657 Utility Cock
- Class 1658 Utility Hen
- Class 1659 Utility Young
- Best Pigeon shown by Junior

PET BIRDS

This section is open to junior pet budgie owners, not necessarily purebred.

Exhibitors are not eligible to enter other Classes in Section K.

Pets to be displayed in small bird cage.

- Class 1660 Normal Colours Budgies
- Class 1661 Normal Colours Cockies
- Class 1662 Normal Colours Parrots
- Class 1663 Fancy Colours Budgies
- Class 1664 Fancy Colours Cockies
- Class 1665 Fancy Colours Parrots
- Class 1666 Talking Birds Budgies
- Class 1667 Talking Birds Cockies
- Class 1668 Talking Birds Parrots

SECTION Q - FARM

Entries Close: Thursday 10th October

Entries Received: By 12 noon Wednesday 16th October

OPEN CLASS

- Class 1701 Sample of Honey, Any Variety - NOT less than 200 grams
- Class 1702 One Dozen Hen Eggs - White, Presented cleaned & with Points Down
- Class 1703 One Dozen Hen Eggs - Brown, Presented cleaned & with points down
- Class 1704 One Dozen Hen Eggs - Mixed Colours, Presented cleaned & with points down
- Class 1705 One Dozen Duck Eggs - Presented cleaned & with points down
- Class 1706 One Dozen Turkey Eggs - Presented cleaned & with points down
- Class 1707 One Dozen Bantam Eggs - Presented cleaned & with points down
- Class 1708 6 Any Other Eggs
- Class 1709 Any Homemade Soap
- Class 1710 Any Item of Dairy Produce

- Class 1711 Any Other Product - Not Listed in Schedule. Handmade for example lipstick, hand cream, perfumes etc.
- Class 1712 Homemade Candle
- Class 1713 Olive Oil, 250mL - Any Variety in Bottle

SECTION QJ - JUNIOR FARM PRODUCE

Entries Close: Thursday 10th October

Entries Received: By 12 noon Wednesday 16th October

JUNIOR FARM PRODUCE

U5YRS

- Class 1714 6 Brown Hen Eggs- Presented clean with points down
- Class 1715 6 White Hen Eggs - Presented clean with points down
- Class 1716 6 Mixed Colour Hen Eggs - Presented clean with points down
- Class 1717 6 Duck Eggs - Presented clean with points down
- Class 1718 6 Bantam Eggs - Presented clean with points down
- Class 1719 6 Eggs - Any Variety - Presented clean with points down
- Class 1720 1 Decorated Hard Boiled Egg in Egg Cup
- Class 1721 1 Decorated Egg Carton

5YRS - U10YRS

- Class 1722 6 Brown Hen Eggs - Presented clean with points down
- Class 1723 6 White Hen Eggs - Presented clean with points down
- Class 1724 6 Mixed Colour Hen Eggs - Presented clean with points down
- Class 1725 6 Duck Eggs - Presented clean with points down
- Class 1726 6 Bantam Eggs - Presented clean with points down
- Class 1727 6 Eggs - Any Variety - Presented clean with points down
- Class 1728 1 Decorated Hard Boiled Egg in Egg Cup
- Class 1729 1 Decorated Egg Carton

10YRS - U13YRS

- Class 1730 6 Brown Hen Eggs - Presented clean with points down
- Class 1731 6 White Hen Eggs - Presented clean with points down
- Class 1732 6 Mixed Colour Hen Eggs - Presented clean with points down
- Class 1733 6 Duck Eggs - Presented clean with points down
- Class 1734 6 Bantam Eggs - Presented clean with points down
- Class 1735 6 Eggs - Any Variety - Presented clean with points down
- Class 1736 1 Decorated Hard Boiled Egg in Egg Cup
- Class 1737 1 Decorated Egg Carton

13YRS - U18YR

- Class 1738 6 Brown Hen Eggs - Presented clean with points down
- Class 1739 6 White Hen Eggs - Presented clean with points down
- Class 1740 6 Mixed Colour Hen Eggs - Presented clean with points down
- Class 1741 6 Duck Eggs - Presented clean with points down

Class 1742 6 Bantam Eggs - Presented clean with points down

Class 1743 6 Eggs - Any Variety - Presented clean with points down

Class 1744 1 Decorated Hard Boiled Egg in Egg Cup

Class 1745 1 Decorated Egg Carton

SECTION R - PRESERVED FRUITS, JAMS ETC

Entries Close: Thursday 10th October

Entries Received: 2.00pm to 6.00pm Monday 14th October

MALLEE FOODS DISTRIBUTORS PRESERVE COMPETITION

Exhibitors are asked to read "Special Notice for Exhibitors" in Schedule

PLEASE NOTE:

- Jar size 250mLs - 500mLs
- Computer Exhibit stickers will be provided, which must be securely attached to exhibits before staging. A plain white label with Name of Variety and date must be attached under the computer sticker to leave a clear section on the front for viewing. (Please identify lids)

SPECIAL NOTE:

- No specimen glasses to be used for jams and jellies.
- Lids must open easily and jars to be clean and polished or exhibit will not be judged.
- All exhibits in this section to be produce of 2022 – 2024 seasons, must be entered under exhibitors own name and must be the work of the exhibitor.

A Special Rosette will be awarded for the "Best Exhibit" in Section R.

NORTHERN DISTRICT AGRICULTURAL SHOW SOCIETIES (NDAS) COMPETITION

Regulations:

This is not a VAS LTD. State Competition

1. This competition is judged at local show level and winners are eligible to enter the NDAS Regional Finals held at the conclusion of that current show season.

2. An exhibitor is only eligible to compete and win at one show within this group each year.

3. An exhibitor having won at Regional Level is eligible to compete again in the competition in the following year.

Class 1801 NDAS- "From My Pantry" - 3 items, own choice

OPEN PRESERVES

Preserved Fruit in Classes 1802 – 1806 to be made using Fowlers Vacola method.

Class 1802 Preserved Grapes

Class 1803 Preserved Stone Fruit

Class 1804 Preserved Pears

Class 1805 Preserved Fruit - Any Other Variety

Class 1806 Preserved Vegetable - Any Variety

Best in Section - Open Preserves - MSSI Rosette

JAMS, MARMALADES, JELLIES & BUTTERS

Class 1807 Conserve - Any Variety

(Conserve is made by using whole fruit or large pieces of fruit)

Class 1808 Apricot Jam

Class 1809 Jam from Dried Fruit - Any Variety - Flavour to be stated

Class 1810 Fig Jam

Class 1811 Melon Variety Jam - Flavour to be stated

- i.e. with Lemon, Ginger etc.

Class 1812 Plum Jam

Class 1813 Strawberry Jam

Class 1814 Raspberry Jam

Class 1815 Jam - Any Other Variety - Flavour to be stated

Class 1816 Sweet Orange Marmalade

Class 1817 Grapefruit Marmalade

Class 1818 Lemon Marmalade

Class 1819 Any Other Variety of Marmalade - Flavour to be stated

Class 1820 Quince Jelly

Class 1821 Jelly - Any Other Variety - Flavour to be stated

Class 1822 Lemon Butter

Best in Section - Jams, Marmalades, Jellies & Butters

Sponsored by Lyall Jones

CHUTNEYS, RELISHES, PICKLES AND SAUCES

Class 1823 Chutney - Any Variety - Flavour to be stated

Class 1824 Relish - Any Variety - Flavour to be stated

Class 1825 Pickles - Any Variety - Flavour to be stated

Class 1826 Tomato Sauce - One Bottle 250mL approx. NOT in a jar

Class 1827 Plum Sauce - One Bottle 250mL approx. NOT in a jar

Class 1828 Sauce - Any Other Variety, One Bottle 250mL approx. NOT in a jar.

Flavour to be stated.

Best in Section - Chutneys, Relishes, Pickles & Sauces

Sponsored by Hellyn Parker

PICKLED VARIETIES - NOT Fowlers Vacola Method

Exhibits for display only, will not be opened.

Class 1829 Pickled Cucumber/Zucchini

Class 1830 Pickled Onions

Class 1831 Pickled Olives

Class 1832 Pickled Vegetable

Class 1833 Pickled Mixed Vegetables

Class 1834 Pickled Fruits/Vegetables

Best in Section - Pickled Varieties

Sponsored by Sissell Ash

COLLECTIONS

Jars MUST be uniform size and shape.

In Collection of Preserves, Vegetables or Jams, stickers are supplied and must be attached to each jar in collection and a plain label to name each variety in collection must be attached under the sticker.

Class 1835 Collection of Preserved Fruits - 3 Varieties, using Fowlers Vacola Method

Class 1836 Collection of Jams - Three Varieties

Flavour to be stated

Class 1837 Collection of Jellies - Three Varieties

Flavour to be stated

Class 1838 Collection of Marmalade - Three Varieties

Flavour to be stated

Class 1839 Collection of One each of Chutney, Relish & Pickle Varieties - Three Jars

Class 1840 Collection of 3 Sauces - 250mL bottles approx., Three Bottles

DIFFERENT - Flavours to be stated

Class 1841 Collection of Three Different Types of Preserves Best in Section - Collections

Sponsored by Mildura & District Gem and Mineral Club Inc

MISCELLANEOUS SECTION

Class 1842 Any Variety of Bottled Fruit - NOT Fowlers Vacola Method

Class 1843 Home Made Cordial - 250mL Bottle approx.

Class 1844 Any Variety Preserve of Fruit/s Product not listed in Schedule

(NOT using Fowlers Vacola Method)

Class 1845 Any Variety of Preserved Vegetable not listed in Schedule

(NOT using Fowlers Vacola Method)

Class 1846 Herbed Vinegar - One Bottle - Judged on presentation only

Class 1847 Herbed Oil - One Bottle - Judged on presentation only

Class 1848 Basket Display of One Person's Work - 6 Types of Preserves.

For example - preserved fruit and or vegetable, jam, jelly, butter, chutney, relish, pickle, sauce, pickled variety, vinegars etc.

Best in Section Miscellaneous

Sponsored by Lyall Jones

NOVICE SECTION

Class 1849 Collection of Preserved Fruits, Three Varieties using Fowlers Vacola Method

Class 1850 Preserved Fruit - Any Variety using Fowlers Vacola Method

Class 1851 Preserved Vegetable - Any Variety using Fowlers Vacola Method

Class 1852 Jam or Conserve - Any Variety - Flavour to be stated

Class 1853 Marmalade - Any Variety - Flavour to be stated

Class 1854 Chutney - Any Variety - Flavour to be stated

Class 1855 Relish - Any Variety - Flavour to be stated

Class 1856 Sauce - Any Other Variety - One Bottle 250mL approx. NOT in a jar.

Flavour to be stated

Class 1857 Lemon Butter

Class 1858 Jelly - Any Variety - Flavour to be stated

Best Exhibit in Novice Preserves

Sponsored by Emma Box

SECTION RJ - JUNIOR PRESERVED FRUITS, JAMS

MALLEE FOODS DISTRIBUTORS PRESERVE COMPETITION

Jar size 250mLs - 500mLs

JUNIOR PRESERVED FRUITS & JAMS

PRIMARY SCHOOL

Class 1859 Preserved Fruit/s - Any Variety using Fowler Vacola Method

Class 1860 Preserved Vegetable/s - Any Variety using Fowlers Vacola Method

Class 1861 Collection of Preserved Fruit/s, and/or Vegetables - 3 Varieties

Using Fowlers Vacola Method.

Class 1862 Jam or Conserve - Any Variety - Flavour to be stated

Class 1863 Marmalade - Any Variety - Flavour to be stated

Class 1864 Jelly - Any Variety - Flavour to be stated

Class 1865 Lemon Butter

Class 1866 Relish - Any Variety - Flavour to be stated

Class 1867 Chutney - Any Variety - Flavour to be stated

Class 1868 Sauce - Any Variety - Flavour to be stated - approx. 250mL Bottle

NOT in a jar

Class 1869 A Bottle of Herbed Vinegar - Judged on Presentation

Class 1870 A Bottle of Herbed Oil - Judged on Presentation

Class 1871 Any Other Variety of Preserve NOT listed Best Exhibit in Primary School Preserves - MSSSI Rosette SECONDARY SCHOOL

Class 1872 Preserved Fruit/s - Any Variety using Fowler Vacola Method

Class 1873 Preserved Vegetable - Any Variety using Fowlers Vacola Method

Class 1874 Preserved Grapes using Fowlers Vacola Method

Class 1875 Raspberry Jam

Class 1876 Any Jam or Conserve - Flavour to be stated

Class 1877 Any Marmalade - Flavour to be stated

Class 1878 Any Jelly - Flavour to be stated

Class 1879 Lemon Butter

Class 1880 Any Relish - Flavour to be stated

Class 1881 Any Chutney - Flavour to be stated

Class 1882 Any Sauce - One Bottle 250mL approx. - Flavour to be stated, NOT in a jar

Class 1883 Herbed Vinegar - One Bottle - Judged on Presentation

Class 1884 Herbed Oil - One Bottle - Judged on Presentation

Class 1885 Any Other Variety of Preserve NOT listed

Best Exhibit in Secondary School Preserves - MSSSI Rosette

SECTION RD - PRESERVED - DRIED FRUITS

THIS SECTION TO BE JUDGED ON PRESENTATION ONLY

• Exhibitors are asked to read "Special Notice to Exhibitors" in Schedule

• All exhibits in this section to be the Produce of 2022-2024 season and must be entered under exhibitors name and must be the work of the exhibitor.

• All exhibits must be packed but not necessarily grown by the exhibitor.



OPEN - NOT FOR COMMERCIAL BUSINESSES

All Fruits to be displayed on 15cm Plates unless stated.

- Class 1886 Dried Vine Fruit
- Class 1887 Dried Orange Slices
- Class 1888 Dried Citrus Fruit Any - Other Variety
- Class 1889 Dried Tomatoes
- Class 1890 Dried Vegetables
- Class 1891 Dried Apples
- Class 1892 Dried Stone Fruit
- Class 1893 Any Other Dried Fruit Not Listed in This Section
- Class 1894 Glazed Fruit
- Class 1895 Chocolate or Yoghurt Dipped Dried Citrus
- Class 1896 Chocolate or Yoghurt Dipped Dried Fruit Not Listed in This Section
- Class 1897 Fruit Leather (Kamaradin)
- Own recipe
- Best Exhibit Open Preserved Dried Fruits - MSSSI Rosette
- Aggregate prize for Open Preserved Dried Fruits
- Gift Pack donated by Sunbeam

COMMERCIAL SECTION

- Class 1898 Dried Stone Fruit
- Class 1899 Any Variety of Dried Vine Fruit
- Class 1900 Any Other Dried Fruit
- Class 1901 Gift Pack - Presented on a 20cm Plate
- Class 1902 Small Gift Pack of Chocolate/Yoghurt Dipped Dried Fruit
- Class 1903 Boxed Gift Pack - Chocolate Dried Fruit
- Class 1904 Any Variety of Dried Vine Fruit - Chocolate Coated
- Class 1905 Any Variety of Dried Citrus Fruit - Chocolate Coated
- Class 1906 Boxed Gift Pack - Chocolate Coated Dried Fruits
- Best Exhibit Commercial Dried Fruit - MSSSI Rosette

GIFT PACKS

- Class 1907 Small Gift Pack of Mixed Dried Fruits
- Class 1908 Small Gift Pack of Dried Citrus Fruits
- Class 1909 Small Gift Pack of Dried Stone Fruit
- Class 1910 Small Gift Pack of Chocolate or Yoghurt Dipped Dried Fruit
- Class 1911 Special - Gift Container of Dried Fruits, Packed by Exhibitor,
but not necessarily grown by Exhibitor. Regardless of other Fruit, container must contain not less than 1kg of stemmed and graded dried vine fruit.

SECTION RDJ - PRESERVED - DRIED FRUITS JUNIOR

THIS SECTION TO BE JUDGED ON PRESENTATION ONLY

- Exhibitors are asked to read "Special Notice to Exhibitors" in Schedule
- All exhibits in this section to be the Produce of 2022-2024 season and must be entered under exhibitors name and must be the work of the exhibitor.
- All exhibits must be packed but not necessarily grown by the exhibitor.

SECTION: RDJ - PRESERVED - DRIED FRUITS

- Class 1912 15cm Plate of Dried Vegetable/s
 - Class 1913 15cm Plate of Dried Vine Fruit/s
 - Class 1914 15cm Plate of Dried Citrus Fruit/s
 - Class 1915 15cm Plate of Dried Stone Fruit/s
 - Class 1916 15cm Plate of Dried Apples
 - Class 1917 15cm Plate of Any Other Dried Fruit
 - Class 1918 15cm Plate of Chocolate Dipped Dried Fruit
 - Class 1919 Gift Pack of Dried Citrus Fruits
 - Class 1920 Gift Pack of Chocolate Dipped Dried Fruit
 - Class 1921 Special Container of Dried Fruits - Packed by Exhibitor.
- Regardless of other fruit, container must contain not less than 250g of stemmed dried vine fruits
- Best Exhibit in Dried Fruits Junior - MSSSI Ribbon
- Aggregate Winner for Dried Fruits Junior
- Gift Pack donated by Sunbeam

SECTION S - COOKING

Entries Close: Thursday 10th October

Entries Received: 2.00pm to 6.00pm Tuesday 15th October

- Exhibitors are asked to read "Special Notice to Exhibitors" in Schedule.

- ALL exhibits to be presented on appropriate plate or board.

NOTE: All exhibits of Cakes, Scones, and Bread etc. to be sampled by the judge. Packet Mixes not permitted, except where stated

Unlimited entries allowed per exhibitor per class, in all Classes

Cooking Hints:

Scones: Uniform in shape and colourings. Free from excess flour, particularly on the base. Texture light and fluffy when opened. Cooked set apart.

Biscuits: Daintiness of size and shape, uniform size. Where different varieties are called for, definite flavour and mixing should be used. Should be crisp eg snap in half cleanly.

Chocolate Cake: Fine soft mixture, blend cocoa with a little warm water and cool before adding to mixture. Add vanilla in the creaming butter and sugar stage. This applies for all butter cake mixtures. This will enable you to get the full flavour and aroma right through the cake. When turning out place a clean tea towel over the cake rack. This will avoid lines on the base.

Cooked Slices: Dainty even shapes. Do not exhibit the outside crusty pieces.

Fruit Cakes: Follow recipes in the Schedule. Add essences with butter and sugar. Bake at least three weeks before exhibiting, allowing cake to get full bloom and aroma. Boiled Fruit Cake should have nice shiny surface with no cracks and no soggy core.

Tip for all Cakes:

Cover wire rack with tea towel to eliminate lines in base of cake.

Please Note we are encouraging exhibitors to enter the VAS & NDAS Competitions.

- An exhibitor having won at a Show, will bake another cake for entry in the Group Final; the winner will then be required to bake a further cake for the State Final at the next Royal Melbourne Show.

- Exhibitors are to follow the compulsory recipes and specifications above.

VICTORIAN AGRICULTURAL SHOWS LIMITED (VAS Ltd) COMPETITION

VAS Ltd. Regulations

1. Each exhibit entered must be the bona fide work of the exhibitor.
 2. Professionals are not eligible, which is defined as someone that works professionally or derives the greater percentage of their income in that craft, art form or technique.
 3. All work to have been completed in the last twelve months prior to its entry at a local Show.
 4. The competition follows the three levels of competition: Show Level, Group level and State level.
 5. An Exhibit having won at a Show will compete at a Group Final; the winning exhibit will then compete at the State Final held at the next Royal Melbourne Show.
 6. An exhibitor having won at Show level is not eligible to enter the VAS Competition at any other Show until after the Group Final judging.
 7. An exhibitor is only eligible to represent one Group in the State Final.
 8. If for any reason a winner is unable to compete at Group or State Final levels, the second place getter is eligible to compete.
 9. An Exhibit having won at a State Final is no longer eligible to compete in the competition.
 10. If an exhibitor is found to have won more than one Group Final the exhibitor must forfeit/refund all prizes and will be disqualified from exhibiting for twelve months.
- Class 2001 VAS Ltd Rich Fruit Cake Competition

Local Sponsor Winners at State Level Trophy kindly donated by McKenzies

Local Show winner sponsored by Sunbeam Foods

Rules and Regulations

1. The entrant must follow the recipe and specifications provided below.
2. Each cake entered must be the bona fide work of the exhibitor.
3. Professionals are not eligible, which is defined as someone that works professionally or derives the greater percentage of their income in that craft, art form or technique.
4. The Rich Fruit Cake competition follows the three levels of competition: Show Level, Group Level and State Level.
5. An exhibitor having won at their local Show will bake another cake for the 2025 Group Final and then the winner of the Group Final will bake another cake for the State Final at the 2025 Melbourne Royal Show.
6. An exhibitor having won at Show Level is not eligible to enter the VAS Rich Fruit Cake Competition at any other show until after the Group Final judging.
7. An exhibitor is only eligible to represent one Group in the State Final.

8. If for any reason a winner is unable to compete at Group or State Final Level, then the second placegetter is eligible to compete.
9. If an exhibitor is found to have won more than one Group Final the exhibitor must forfeit/refund all prizes and will be disqualified from exhibiting for 12 months.

Recipe Ingredients – Preferred 100% Australian Grown Produce

- 250g sultanas
- 250g chopped raisins
- 250g currants
- 125g chopped mixed peel
- 90g chopped red glace cherries
- 90g chopped blanched almonds
- 1/3 cup sherry or brandy
- 250g plain flour
- 60g self-raising flour
- 1/4 teaspoon grated nutmeg
- 1/2 teaspoon ground ginger
- 1/2 teaspoon ground cloves
- 250g butter
- 250g soft brown sugar
- 1/2 teaspoon lemon essence OR finely grated lemon rind
- 1/2 teaspoon almond essence
- 1/2 teaspoon vanilla essence
- 4 large eggs

Method

Cut the fruit & almonds into 3-4 pieces and mix together all the fruits and nuts and sprinkle with the sherry or brandy. Cover and leave for at least 1 hour, but preferably overnight.

Sift together the flours and spices.

Cream together the butter and sugar with the essences.

Add the eggs one at a time, beating well after each addition, and then alternately add the fruit and flour mixtures.

Mix thoroughly. The mixture should be stiff enough to support a wooden spoon.

Place the mixture into a prepared tin 20 cm square, straight sided, square cornered tin and bake in a slow oven for approximately 3½ - 4 hours.

Allow the cake to cool in the tin.

Class 2002 VAS Ltd Carrot Cake Competition

Proudly Sponsored by Rocky Lamattina & Sons

Rules and Regulations

1. The entrant must follow the recipe and specifications provided below.
2. Each cake entered must be the bona fide work of the exhibitor.
3. Professionals are not eligible, which is defined as someone that works professionally or derives the greater percentage of their income in that craft, art form or technique.
4. The carrot cake competition follows the three levels of competition: Show Level, Group Level and State Level.

5. An exhibitor having won at their Local Show will bake another cake for the 2025 Group Final and then the winner of the Group Final will bake another cake for the 2025 State Final at the Annual VAS Ltd Convention.
6. An exhibitor having won at Show Level is not eligible to enter the VAS Carrot Cake Competition at any other show until after the Group Final judging.
7. An exhibitor is only eligible to represent one Group in the State Final.
8. If for any reason a winner is unable to compete at Group or State Final Level, then the second placegetter is eligible to compete.
9. If an exhibitor is found to have won more than one Group Final the exhibitor must forfeit/refund all prizes and will be disqualified from exhibiting for 12 months.

Recipe Ingredients

- 375g plain flour
- 2tsp baking powder
- 1 ½ tsp bicarb soda
- 2 tsp ground cinnamon
- ½ tsp ground nutmeg
- ½ tsp allspice
- Pinch of salt
- 345g castor sugar
- 350ml vegetable oil
- 4 eggs
- 3 medium carrots, grated (350 grams)
- 220g tin crushed pineapple, drained
- 180g pecan nuts coarsely crushed

Method

Preheat the oven to 180C (160C fan), Grease a 23cm (9 inch) round cake tin and line with baking paper. Sift the dry ingredients together into a bowl. In a separate bowl, beat the eggs and oil, then add to the dry ingredients. Mix well then add the carrots, crushed pineapple and pecans. Mix to form a smooth batter and pour into the cake tin. Bake for approximately 90 - 100 minutes. Remove from the oven and allow to cool for 10 minutes in the tin on a wire rack. Upend and allow to cool on a tea towel covered wire rack.

NORTHERN DISTRICT AGRICULTURAL SOCIETIES (NDAS) COMPETITION

Class 2003 NDAS Competition - Anzac Biscuits x 4, Must Use Stated Recipe.

Recipe Ingredients:

- 1 cup one minute oats
- 125gm butter
- 1 cup sugar
- 1 tablespoon golden syrup
- 1 cup self-raising flour
- 2 tablespoons boiling water
- 1 cup desiccated coconut
- 1 teaspoon bicarb soda

Method:

Mix all above dry ingredients in bowl, except bicarb soda. Melt together butter, golden syrup, then add bicarb soda which has been dissolved in the boiling water. Add to dry ingredients and mix well to a firm consistency. Place teaspoonful of mixture on well greased baking tray (or baking paper lined). Leaving room to spread, bake in a moderate oven until brown. Cool on tray. NOTE: for show bench roll mixture into balls before placing on tray - this makes neat round shape biscuits for showing. Class 2004 NDAS Competition. Chocolate Mud Cake Own recipe, 20cm tin, no topping or icing

OPEN

Class 2005 Mandarin Cake
Iced top only and decorated.
Sponsored by Lyall Jones
Class 2006 Boiled Fruit Cake
Sponsored by Sunbeam Foods Pty. Ltd.

Recipe Ingredients:

- 1Kg Sunbeam Mixed Fruit
- ¾ cup Brown Sugar
- ½ Cup Water
- 1 teaspoon Mixed Spice
- 125g Butter
- ½ cup Sherry
- 2 Eggs lightly beaten
- 2 tablespoons Marmalade
- 1 cup S.R. Flour
- 1 cup Plain Flour
- ¼ teaspoon Salt
- ½ teaspoon Bi-Carbonate Soda

Method:

Place Sunbeam Mixed Fruit, Sugar, Spice, Water and Butter in a Large saucepan and bring to the boil. Simmer gently for 3 minutes, allow to cool. Add Sherry, Eggs, Marmalade, mixing well. Fold in the sifted dry ingredients, then place in a greased and lined 20cm round cake tin. Bake in a moderately slow oven for 2 ¼ hours, or until cooked when tested.

Class 2007 Sultana Cake
Sponsored by Sunbeam Foods Pty Ltd
Class 2008 Jubilee Cake, to be iced as stated in recipe
Sponsored by Sunbeam Foods Pty Ltd

Recipe Ingredients:

- ½ cup S.R. Flour
- 1 cup Sultanas
- 1 cup Currants
- 1 Egg
- ¾ cup Milk
- 1 tablespoon Butter
- 60g Lemon Peel
- 1 tablespoon Sugar

Method:

Rub butter into flour, add sugar and fruit, beaten egg and milk. Bake in a log tin in a moderate oven for 1 hour. While hot, ice with butter icing and sprinkle with coconut.

Class 2009 Plum Pudding, cooked in Basin or Cloth

Sponsored by Sunbeam Foods Pty Ltd

Class 2010 Show Special

Sponsored by Sunbeam Foods Pty Ltd

Recipe Ingredients:

- 250g Butter
- 250g Sugar
- 250g Plain Flour
- 250g Sunbeam Currants
- 60g chopped Peel
- 60g Almonds
- 45g S.R. Flour
- ½ rounded teaspoon Golden Syrup
- ½ teaspoon Vanilla
- 4 Eggs

Method:

Beat butter, sugar and vanilla to cream. Beat in 1 egg at a time, adding plain flour and syrup, sifted S.R. flour, Sunbeam Fruit etc. Bake in a moderate oven until cooked when tested.

Class 2011 All-in-one Dundee Cake

Sponsored by Sunbeam Foods Pty Ltd

Recipe Ingredients:

- 345g Plain Flour
- ½ teaspoon Baking Powder
- 1 teaspoon Mixed Spice
- 250g Butter
- 250g Castor Sugar
- 5 Eggs
- 250g chopped Sunbeam Raisins
- 250g Sunbeam Sultanas
- 90g Glace Cherries (halved)
- 90g chopped Mixed Peel
- 60g chopped Blanched Almonds
- Extra split Almonds for decoration

Method:

Sift together the flour, baking powder and spice and place in a bowl with all other ingredients. Mix thoroughly with a wooden spoon for about 3 or 4 minutes. Place mixture in a greased and lined 19cm or 20 cm round cake tin and smooth the top with the back of a wet spoon. Place split almonds in circles over the top and bake in a slow oven for 3 - 3 ½ hours.

Class 2012 Currant Cake

Sponsored by Sunbeam Foods Pty Ltd

BREAD & BUTTER BAKERY MISCELLANEOUS SECTION

Class 2013 Traditional Shortbread Round (scored into 6 pieces)

Class 2014 Italian Crostoli Biscuits x 4

Class 2015 Cooked Slice, One Variety, 4 pieces, each 5cm x 5cm

Class 2016 Uncooked Slice, Variety, 4 pieces, each 5cm x 5cm - NO Jelly

Class 2017 Carrot Slice, 4 pieces, each 5cm x 5cm, Own Recipe

Sponsored by Rocky Lamattina & Sons

Class 2018 Banana Cake, top only iced

Class 2019 Date and Walnut Loaf

Class 2020 Orange Cake, Top only iced

Sponsored by Sim Fresh

Class 2021 Tea Cake, Cinnamon and Sugar topping

Class 2022 Marble Cake, 20cm round tin

Class 2023 Four Savoury/Sweet Muffins

Class 2024 Chocolate Sponge Sandwich, unfilled

Class 2025 Sponge Sandwich unfilled

Class 2026 Boiled Fruit Cake, Own Recipe

Sponsored by Sunbeam Foods Pty Ltd

Class 2027 Four Decorated Cup Cakes - Edible Decorations Only

Class 2028 Chocolate Cake, Top only iced

Class 2029 Any Other Cake - Exhibitors choice

Class 2030 Six Homemade Biscuits

Best Exhibit in Bread & Butter Bakery Miscellaneous Section

MSSI Rosette

BREAD

Sponsored by Hudaks Bakery

PROFESSIONAL

Class 2031 Professional Baker/Bakery - 2 Pieces

Cooked/Uncooked Slice - Any Variety

Class 2032 Professional Baker/Bakery - 2 Bread Rolls - Any Variety

Class 2033 Professional Baker/Bakery Loaf of Bread not less than 700gms

HOME BAKER

Class 2034 Loaf of Bread Made in a Bread Making Machine

Class 2035 Home Made Fancy Loaf not less than 600gms

Class 2036 Home Made Italian Bread

Class 2037 Home Made Bread - Any Variety, not less than 700gms

Sponsored by Hudaks Bakery

Class 2038 Two Home Made Bread Rolls - Any Variety

SCONES

Class 2039 Four Sweet Fruit Scones

Class 2040 Four Plain Scones

Class 2041 Four Scones - Any Other Variety

Class 2042 Four Pumpkin Scones

Best Exhibit Scones - Classes 2041-2044

Sponsored by Hudaks Bakery

Class 2043 Four Plain Scones - Using Laucke Flour CWA Scone Mix.

Class 2044 Four Sweet Fruit Scones - Using Laucke Flour CWA Scone Mix.

GLUTEN FREE

Class 2045 Gluten Free Slice, 1 Variety, 4 Pieces, each 5cm x 5cm - No Jelly or Cream

Class 2046 Gluten Free Cake

Class 2047 Gluten Free Any Other Item - No Cream, Custard, Jelly or Meat

Class 2048 Gluten Free Homemade Cookies x 4

Best Exhibit in Gluten Free Section MSSSI Rosette

NOVICE

Novices may enter in any Class where they have never won a First prize.

Class 2049 Four Plain Scones

Class 2050 Four Savoury/Sweet Muffins

Class 2051 Four Anzac Biscuits - Recipe from Class 2104

Class 2052 Sponge Sandwich - Unfilled

Class 2053 Any Other Variety of Cake - NOT Packet Mix - Top only iced

Class 2054 Edible House, On board NO larger than 25cm x 25cm

House not to hang over edge of board, all decorations edible.

Class 2055 Cooked Slice, 1 Variety, 4 Pieces, each 5cm x 5cm

Class 2056 Uncooked Slice, 1 Variety, 4 Pieces, each 5cm x 5cm

Best Exhibit in Novice Cooking Section

Sponsored by Emma Box

MEN'S COOKING

Class 2057 Boiled Fruit Cake, Own Recipe

Sponsored by Sunbeam Foods Pty Ltd

Class 2058 Chocolate Cake, Top only iced

Class 2059 Four Sweet/Savoury Muffins

Class 2060 Any Packet Cake, 20cm round tin, Top only iced

Class 2061 Any Other Cake, NOT iced

Class 2062 Cooked Slice, 1 Variety, 4 Pieces each 5cm x 5cm

Best Exhibit in Men's Cooking Section

Sponsored by Lyall Jones

PACKET MIXTURE

Class 2063 Chocolate Cake, Top only iced

Class 2064 Butter Cake

Class 2065 Date Loaf

Class 2066 Any Other Packet Cake, Top only iced

Class 2067 Sultana Cake

Class 2068 Any Other Packet, Cooked Slice, 1 Variety, 4 Pieces each 5cm X 5cm

Best Exhibit in Packet Mix Section - MSSSI Trophy

DECORATED CAKES

Regulations for Open - Professional, Hobbyist and Novice Classes

Ribbon, tulle, wire stamens and manufactured pillars may be used, but no manufactured ornaments or glitter allowed unless otherwise stated. Edible colouring is permitted; other materials are permitted in place of cakes.

Note: Plastic Icing is fondant and is most commonly used to sculpt or decorate cakes.

Cleats must be attached to all cake boards. Fondant is most commonly used to sculpt or decorate cakes, cupcakes, or pastries.

OPEN - PROFESSIONAL & HOBBYIST

Class 2069 Novelty Decorated Cake, Plastic icing

Class 2070 Decorated Wedding Cake, Plastic icing

Class 2071 Decorated Cake Any Other Theme, Plastic icing

Class 2072 Traditional Wedding cake, Plastic icing

Class 2073 Spray of Three Flowers, Plastic icing

Best Exhibit in Open Decorated Cakes - MSSSI Rosette

NOVICE - DECORATED CAKES

An exhibitor who has never won a First prize for a Decorated Cake.

Class 2074 Two Tiered Cake, plastic Icing - Any occasion to fit within 30cm square

Class 2075 Novelty Decorated Cake, Plastic icing

Class 2076 Decorated Christmas Cake, Plastic icing

Class 2077 Decorated Cake any other theme, Plastic icing

Class 2078 Small Decorated Cake Under 15cms, Plastic icing

Class 2079 Decorated Cake Any Other Non-Plastic icing

Class 2080 Celebration Decorated Cake Any Other Non-Plastic icing

Best Exhibit in Novice Decorated Cakes - MSSSI Rosette

CONFECTIONERY COMPETITION

Class 2081 Collection of Home Made Confectionery - Minimum 10 pieces

Class 2082 Collection of Home Made Chocolates - Minimum 10 pieces

Class 2083 Display of Commercial Confectionery on a 20cm plate

Class 2084 Four Home Made Toffee Apples - May be Clear Wrapped

Best Exhibit in Confectionery Competition

GINGERBREAD HOUSE

On Board NO Larger than 25cm x 25cm

House must not hang over the edge of board

All decorations must be edible

Class 2085 OPEN - Gingerbread House

Class 2086 PRIMARY SCHOOL - Gingerbread House

Class 2087 SECONDARY SCHOOL - Gingerbread House

Class 2088 OPEN EXHIBITOR WITH A DISABILITY - Gingerbread House

Class 2089 JUNIOR EXHIBITOR WITH A DISABILITY - Gingerbread House

Class 2090 PRIMARY EXHIBITOR WITH A DISABILITY - Gingerbread House

Class 2091 INTERMEDIATE EXHIBITOR WITH A DISABILITY - Gingerbread House

Class 2092 SENIOR EXHIBITOR WITH A DISABILITY - Gingerbread House

Pink or Blue Gifts



SECTION SJ - JUNIOR COOKING

Entries Close: Thursday 10th October

Entries Received: 2.00pm to 6.00pm Tuesday 15th October

Harvey Norman sponsorship trophy for Aggregate Winner

Under 12 years, Under 18 years.

- Open to Exhibitors under 18 years of age.
- Exhibitors are asked to read "Special Notice to Exhibitors" in Schedule.
- ALL exhibits to be presented on appropriate plate or board.

NOTE: All exhibits of Cakes, Scones, and Bread etc. to be sampled by the judge. Packet Mixes not permitted, except where stated

Unlimited entries allowed per exhibitor per class, in all Classes

NOTE: All exhibits of Cakes, Scones, and Bread etc. to be sampled by the judge. Packet Mixes not permitted, except where stated

Unlimited entries allowed per exhibitor per class, in all Classes

Cooking Hints:

Scones: Uniform in shape and colourings. Free from excess flour, particularly on the base. Texture light and fluffy when opened. Cooked set apart.

Biscuits: Daintiness of size and shape, uniform size. Where different varieties are called for, definite flavour and mixing should be used. Should be crisp eg snap in half cleanly.

Chocolate Cake: Fine soft mixture, blend cocoa with a little warm water and cool before adding to mixture. Add vanilla in the creaming butter and sugar stage. This applies for all butter cake mixtures. This will enable you to get the full flavour and aroma right through the cake. When turning out place a clean tea towel over the cake rack. This will avoid lines on the base.

Cooked Slices: Dainty even shapes. Do not exhibit the outside crusty pieces.

Fruit Cakes: Follow recipes in the Schedule. Add essences with butter and sugar. Bake at least three weeks before exhibiting, allowing cake to get full bloom and aroma. Boiled Fruit Cake should have nice shiny surface with no cracks and no soggy core.

Tip for all Cakes:

Cover wire rack with tea towel to eliminate lines in base of cake.

Please Note we are encouraging ALL Youth to enter the VAS & NDAS Competitions.

- An exhibitor having won at a Show, will bake another cake for entry in the Group Final; the winner will then be required to bake a further cake for the State Final at the next Royal Melbourne Show.
- Exhibitors are to follow the compulsory recipes and specifications above.



VAS LTD JUNIOR COMPETITIONS

VAS LTD Junior Competitions are open to all Juniors under the age of 18 Years of age at the time of the Show.

Class 2101 VAS LTD Boiled Fruit Cake Competition

Trophy donated by Sunbeam Foods Pty Ltd - Local Sponsor

Rules and Regulations

1. The entrant must follow the recipe and specifications provided below.
2. The entrant must be under 18 years on the day of their local Show.
3. Each cake entered must be the bona fide work of the exhibitor.
4. Professionals are not eligible, which is defined as someone that works professionally or derives the greater percentage of their income in that craft, art form or technique.
5. The Junior Boiled Fruit Cake competition follows the three levels of competition: Show Level, Group Level and State Level.
6. An exhibitor having won at their Local Show will bake another cake for the 2025 Group Final and then the winner of the Group Final will bake another cake for the State Final at the 2025 Melbourne Royal Show.
7. An exhibitor having won at Show Level is not eligible to enter the VAS Junior Boiled Fruit Cake Competition at any other show until after the Group Final judging.
8. An exhibitor is only eligible to represent one Group in the State Final.
9. If for any reason a winner is unable to compete at Group or State Final Level, then the second placegetter is eligible to compete.
10. If an exhibitor is found to have won more than one Group Final the exhibitor must forfeit/refund all prizes and will be disqualified from exhibiting for 12 months.

Recipe Ingredients - Preferred 100% Australian Grown Produce

- 375g mixed fruit
- ¾ cup brown sugar
- 1 teaspoon mixed spice
- ½ cup water
- 125g butter
- ½ teaspoon bicarbonate soda
- ½ cup sherry
- 2 eggs, lightly beaten
- 2 tablespoons marmalade
- 1 cup self-raising flour
- 1 cup plain flour
- ¼ teaspoon salt

Method

Place the mixed fruit, sugar, spice, water and butter in a large saucepan and bring to the boil.

Simmer gently for 3 minutes, then remove from stove, add bicarbonate soda and allow to cool.

Add the sherry, eggs and marmalade, mixing well.

Fold in the sifted dry ingredients then place in a greased and lined 20cm round cake tin.

Bake in a moderately slow oven for 1.5 hours or until cooked when tested.

Class 2102 VAS LTD 4 x Carrot & Sultana Muffins

Proudly Sponsored by Rocky Lamattina & Sons

Rules and Regulations

1. The entrant must follow the recipe and specifications provided below.
2. The entrant must be under 18 years on the day of their Local Show.
3. Each cake entered must be the bona fide work of the exhibitor.
4. Professionals are not eligible, which is defined as someone that works professionally or derives the greater percentage of their income in that craft, art form or technique.
5. The Junior Carrot & Sultana Muffins competition follows the three levels of competition: Show Level, Group Level and State Level.
6. An exhibitor having won at their Local Show will bake another set of muffins for the 2025 Group Final and then the winner of the Group Final will bake another set of muffins for the 2025 State Final at Annual VAS Ltd Convention.
7. An exhibitor having won at Show Level is not eligible to enter the VAS Junior Carrot & Sultana Muffins Competition at any other show until after the Group Final judging.
8. An exhibitor is only eligible to represent one Group in the State Final.
9. If for any reason a winner is unable to compete at Group or State Final Level, then the second placegetter is eligible to compete.
10. If an exhibitor is found to have won more than one Group Final the exhibitor must forfeit/refund all prizes and will be disqualified from exhibiting for 12 months.

Recipe Ingredients:

- 2 ½ cups self-raising flour
- 1 tsp ground cinnamon
- ¼ tsp ground nutmeg
- 1 cup brown sugar (firmly packed)
- 1/3 cup chopped in ½ sultanas
- 1 cup coarsely grated carrot
- 1 tbsp orange marmalade
- 1 cup canola oil
- 2 eggs, lightly beaten
- ¾ cup orange juice
- 1 cup reduced fat milk

Method

Pre-heat oven to 190C (moderately hot).

Line a 12-hole muffin pan with round paper muffin cases - Classic white muffin cases size (35mm Height x 80mm Wide x 50mm Base).

Sift dry ingredients into a large bowl, stir in sultanas and carrots. Then add the combined marmalade, oil, eggs, juice and milk. Mix until just combined.

Spoon mixture evenly into muffin paper cases in muffin pan.

Cook for 20 minutes. To test if muffins are cooked insert cake skewer, if it comes out clean the muffins are ready. Stand muffins in pan for 5 minutes before removing to cool.

Show Entries: Four (4) muffins per paper plate.

NORTHERN DISTRICT AGRICULTURAL SOCIETIES (NDAS) COMPETITION

Open to all Juniors under the age of 18 Years of age at the time of the Show.

Class 2103 NDAS CHOCOLATE CAKE, COMPULSORY RECIPE - No Icing

Recipe Ingredients:

- 1 cup S.R. Flour
- 1 cup Castor Sugar,
- 2 Eggs
- 1 teaspoon Vanilla
- ½ cup Milk
- 2 tablespoons Cocoa
- 125gms melted Butter.

Method:

Line and grease a 20cm ROUND cake tin. Preheat oven to 180c.

Place clean tea towel on a cake cooling rack (this prevents rack marks on the cake).

Whisk eggs slightly, add milk and vanilla and set aside.

Sift flour and cocoa together, add castor sugar. Mix together.

Add egg mixture and melted butter and with a whisk mix well.

Pour mixture into prepared tin.

Place in preheated oven for 35 minutes, or until cooked when tested with a fine skewer.

Remove from oven, let stand for five (5) minutes.

Turn out onto tea towel covered cooling rack to cool.

To test cake is cooked, insert a cake skewer. If the skewer comes out clean, the cake is cooked

Class 2104 NDAS 4 x ANZAC BISCUITS

Anzac Biscuit Recipe - NDAS Competition

Ingredients:

- 1 cup one minute oats
- 125gm butter
- 1 cup sugar
- 1 tablespoon golden syrup
- 1 cup self-raising flour
- 2 tablespoons boiling water
- 1 cup desiccated coconut
- 1 teaspoon bicarb soda

Method:

Mix all above dry ingredients in bowl, except bicarb soda. Melt together butter, golden syrup, then add bicarb soda which has been dissolved in the boiling water. Add to dry ingredients and mix well to a firm consistency. Place teaspoonful of mixture on well greased baking tray (or

baking paper lined). Leaving room to spread, bake in a moderate oven until brown. Cool on tray.
Note: Roll a teaspoon of mixture into a ball before placing on tray to bake. This makes a neat round shape biscuit for presentation.

Class 2105 NDAS 3 x DECORATED MARIE BISCUITS
(12 years & under as of day of Show) Edible decorations
Class 2106 NDAS 3 x DECORATED CUPCAKES
(12 years & under as of day of Show) Edible decorations

5 YEARS & UNDER

Class 2107 Three Decorated Marie Biscuits - Edible Decorations
Class 2108 Four Coconut Balls
Class 2109 Four Pikelets
Class 2110 Uncooked Slice - 1 Variety, 4 Pieces, 5cm x 5cm, NO Jelly or Cream
Class 2111 Three Decorated Cup Cakes - Edible Decorations
Class 2112 Edible Necklace - NO Pasta
Class 2113 Decorated Gingerbread Person - Edible Decorations
Best Exhibit in Cooking 5 Years & Under
Sponsored by Jasmine Ash

6 YEARS TO 10 YEARS

Class 2114 Three Decorated Marie Biscuits - Edible Decorations
Class 2115 Four Muffins
Class 2116 Uncooked Slice - 1 Variety, 4 Pieces, 5cm x 5cm, NO Jelly or Cream
Class 2117 Any Packet Cake - Top Only Iced - NOT Decorated
Class 2118 Four Coconut Balls
Class 2119 Three Decorated Cup Cakes - Edible Decorations
Class 2120 Edible Necklace - NO Pasta
Class 2121 Edible House - Edible Decorations
Base Board NOT to exceed 25cm x 25cm
Class 2122 Decorated Gingerbread Person - Edible Decorations
Best Exhibit in Cooking 6 Years to 10 Years - MSSI Ribbon

11 YEARS TO 14 YEARS

Class 2123 Loaf of Bread - Made in Machine
Class 2124 Four Muffins
Class 2125 Six Homemade Biscuits
Class 2126 Uncooked Slice - 1 Variety, 4 Pieces, 5cm x 5cm, NO Jelly or Cream
Class 2127 Three Decorated Cup Cakes - Edible Decorations Only
Class 2128 Orange Cake - Loaf Tin, Top Only Iced
Class 2129 Four Scones
Class 2130 Edible Necklace - NO Pasta
Class 2131 Sponge Cake - Unfilled
Class 2132 Edible House - Edible Decorations
Base board not to exceed 25cm x 25cm
Class 2133 Decorated Gingerbread Person - Edible Decorations
Best Exhibit in Cooking 11 Years to 14 Years
Sponsored by Hellyn Parker

15 YEARS TO UNDER 18 YEARS

Class 2134 Loaf of Bread - Made in Machine
Class 2135 Four Plain Scones
Class 2136 Four Fruit Scones
Class 2137 Four Muffins
Class 2138 Six Home Made Biscuits
Class 2139 Uncooked Slice - 1 Variety, 4 Pieces, 5cm x 5cm, NO Jelly or Cream
Class 2140 Sponge Sandwich - Unfilled
Class 2141 Marble Cake
Class 2142 Edible House - Edible Decorations
Base Board not to exceed 25cm x 25cm
Class 2143 Orange Cake - Top Only Iced
Class 2144 Four Cup Cakes - Iced
Best Exhibit in Cooking 15 Years to Under 18 Years
Sponsored by Sissell Ash

EXHIBITORS WITH A DISABILITY

EXHIBITORS WITH A DISABILITY - JUNIOR PREP - YEAR 2
Class 2145 Three Muffins
Class 2146 Three Decorated Marie Biscuits - Edible Decorations
Class 2147 Three Decorated Cup Cakes - Edible Decorations
Class 2148 Decorated Gingerbread Person - Edible Decorations
Class 2149 Three Coconut Balls
EXHIBITORS WITH A DISABILITY - PRIMARY - YEAR 3-6
Class 2150 Three Sweet Muffins
Class 2151 Three Savoury Muffins
Class 2152 Three Handmade Biscuits
Class 2153 Four Coconut Balls
Class 2154 Chocolate Cake - No Icing on Top
Class 2155 Any Other Cake - Top Only Iced
Class 2156 Uncooked Slice - 1 Variety, 4 Pieces, 5cm x 5cm, NO Jelly or Cream
Class 2157 Three decorated Marie Biscuits - Edible Decorations
Class 2158 Three Decorated Cup Cakes - Edible Decorations
Class 2159 Decorated Gingerbread Person - Edible Decorations
Class 2160 Edible House - Edible Decorations. Base Board NOT to Exceed 25cm x 25cm
EXHIBITORS WITH A DISABILITY - INTERMEDIATE
Class 2161 Three Sweet Muffins
Class 2162 Three Savoury Muffins
Class 2163 Three Handmade Biscuits
Class 2164 Four Coconut Balls
Class 2165 Chocolate Cake, Uniced
Class 2166 Any Other Cake Iced
Class 2167 Uncooked Slice, 1 Variety, 4 Pieces, 5cm x 5cm, NO Jelly or Cream
Class 2168 Three Decorated Marie Biscuits, Edible Decorations
Class 2169 Three Decorated Cup Cakes, Edible Decorations
Class 2170 Decorated Gingerbread Person, Edible Decorations
Class 2171 Edible House, Edible Decorations. Base Board NOT to exceed 25cm x 25cm
EXHIBITORS WITH A DISABILITY - SECONDARY
Class 2172 Three Sweet Muffins

Class 2173 Three Savoury Muffins
 Class 2174 Three Handmade Biscuits
 Class 2175 Four Coconut Balls
 Class 2176 Chocolate Cake - Uniced
 Class 2177 Any other Cake Iced
 Class 2178 Uncooked Slice, 1 Variety, 4 Pieces, 5cm x 5cm, NO Jelly or Cream
 Class 2179 Three Decorated Marie Biscuits, Edible Decorations
 Class 2180 Three Decorated Cup Cakes, Edible Decorations
 Class 2181 Decorated Gingerbread Person, Edible Decorations
 Class 2182 Edible House, Edible Decorations. Base Board NOT to exceed 25cm x 25cm

CONFECTIONERY COMPETITION

Open to all Junior Age Groups
 Class 2183 Container filled with Commercial Confectionery
 Class 2184 Decorated Lolly Pop - up to 10cm

DECORATED CAKES

PLEASE NOTE: Due to showcase restrictions, ALL cake boards are NOT to exceed 30cm x 35cm OR 30cm round.

Regulations:

1. Ribbon, Tulle, Wire Stamens and manufactured pillars may be used.
2. Edible colouring permitted.
3. Other materials are permitted in place of Cakes.

10YRS - 13YRS

Class 2185 Novelty Decorated Cake - Plastic Icing

Class 2186 Christmas Cake - Plastic Icing

Class 2187 Any Other Decorated Cake

14YRS - U18YRS

Class 2188 Novelty Decorated Cake - Plastic Icing

Class 2189 Christmas Cake - Plastic Icing

Class 2190 Any Other Decorated Cake

Class 2191 Any Other Celebration Cake

SECTION T - NEEDLEWORK, KNITTING AND CROCHETING

STEWARD: Natalie Hancock

Entries Close: Thursday 10th October

Entries Received: 1.00pm to 7.00pm Monday 14th October

IMPORTANT:

Exhibitors sending exhibits by post or mail must attach a duplicate list of contents; one inside the lid, and one for the stewardess, also the name and address inside lid of parcel to facilitate repacking after the Show.

NOTE NEW TIMES

- Exhibitors are asked to read "Special Notice for Exhibitors" in Schedule
- All identifiable marks must be covered.
- The Head Stewardess has the right to re-classify exhibits entered in wrong Class.
- All exhibits must be the work of the exhibitor and have not been exhibited at the Mildura Show before.
- Class tickets must be attached to the back of exhibits by stitching or safety pins (NO Sewing Pins please)
- Exhibits must be new and unused at the time of exhibiting.
- Soiled or laundered work will not be accepted.

- Articles to be mounted, should be presented sewn to thin cardboard only

Mildura Show Society Special Award for "Overall Best Exhibit in Section T"

EMBROIDERY DEFINITIONS

Needlework Tapestry (Canvas Work)

Stitching covers the complete surface Worked on embroidery canvas - single or double thread or even-weave fabric; with cross stitch, half stitch, petit point, any other canvas work stitch/s or combinations.

Petit Point

Petit Point is worked on fine canvas, linen or gauze, with a count of not less than seven threads per centimetre. The background need not be stitched.

Counted Work

These embroideries are worked by counting the threads of the fabric.

Such techniques include Assisi, Blackwork, Pattern darning, Pulled fabric, Drawn thread, Cut and drawn, Hardanger etc.

Cross Stitch

Cross Stitch is a separate technique

Surface Stitchery

Surface Stitchery refers to all embroideries worked freely across the surface of the fabric without the necessity of counting threads.

Age Groups - Clarification

Infant - 0-18 months

Toddler - 18 months to 3 years

Young Children - 3-5 years

School Age - 5 years plus

VICTORIAN AGRICULTURAL SHOWS LIMITED (VAS Ltd) STATE FINAL COMPETITION

Please cover identifiable names using safety pins or stitching only.

Class 2301 VAS Ltd - Sewing Competition - Tote Bag
 Proudly sponsored by Spotlight, local prizes given.

Rules and Regulations

1. Tote Bag up to 30cm width x 40cm height maximum, gusset depth up to 20cm, using approximately 50% recycled components.
2. Machine sewn & may be hand finished, embellishments allowed.
3. Knitted/Crocheted items not acceptable.
4. Each exhibit entered must be the bona fide work of the exhibitor.
5. Professionals are not eligible, which is defined as someone that works professionally or derives the greater percentage of their income in that craft, art form or technique.
6. All work is to have been completed in the last twelve (12) months prior to its entry at a local Show.
7. The competition follows the three levels of competition: Show Level, Group Level and State Level.

8. An exhibit having won at a Show will compete at the 2025 Group Final. The winning exhibit at the Group Final will then compete in the State Final at the 2025 Melbourne Royal Show.

9. An exhibitor having won at Show Level is not eligible to enter the VAS Sewing Competition at any other Show until after the Group Final judging.

10. An exhibitor is only eligible to represent one Group in the State Final.

11. If for any reason a winner is unable to compete at Group or State Final Level, then the second placegetter is eligible to compete.

12. An exhibit having won at State Final is no longer eligible to compete in the competition.

13. If an exhibitor is found to have won more than one Group Final the exhibitor must forfeit/refund all prizes and will be disqualified from exhibiting for 12 months.

Class 2302 VAS LTD - Crochet Competition

Proudly sponsored by Spotlight, local prizes given

Rules and Regulations

1. A 3D ITEM, NO LARGER THAN 50CMS ON ANY ONE SIDE MADE FROM PURE WOOL/ WOOL BLEND OR COTTON OF ANY PLY.

2. Exhibitor to attach label from wool/cotton used.

3. Each exhibit entered must be the bona fide work of the exhibitor.

4. Professionals are not eligible, which is defined as someone that works professionally or derives the greater percentage of their income in that craft, art form or technique.

5. All work is to have been completed in the last twelve (12) months prior to its entry at a local Show.

6. The competition follows the three levels of competition: Show Level, Group Level and State Level.

7. An exhibit having won at a Show will compete at the 2025 Group Final. The winning exhibit at the Group Final will then compete in the State Final at the 2025 Melbourne Royal Show.

8. An exhibitor having won at Show Level is not eligible to enter the VAS Crochet competition at any other Show until after the Group Final judging.

9. An exhibitor is only eligible to represent one Group in the State Final.

10. If for any reason a winner is unable to compete at Group or State Final Level, then the second placegetter is eligible to compete.

11. An exhibit having won at State Final is no longer eligible to compete in the competition.

12. If an exhibitor is found to have won more than one Group Final the exhibitor must forfeit/refund all prizes and will be disqualified from exhibiting for 12 months.

Class 2303 VAS LTD. - Patchwork Competition

Proudly sponsored by Spotlight, local prizes given

Rules and Regulations

1. THE EXHIBIT IS TO BE NO LARGER THAN 90CM X 125CM.

2. Machine/hand pieced and quilted by exhibitor only.

3. Minimal Embellishments. Small amount only, not to overpower patchwork.

4. Each exhibit entered must be the bona fide work of the exhibitor.

5. Professionals are not eligible, which is defined as someone that works professionally or derives the greater percentage of their income in that craft, art form or technique.

6. All work is to have been completed in the last twelve (12) months prior to its entry at a local Show.

7. The competition follows the three levels of competition: Show Level, Group Level and State Level.

8. An exhibit having won at a Show will compete at the 2025 Group Final. The winning exhibit at the Group Final will then compete in the State Final at the 2025 Melbourne Royal Show.

9. An exhibitor having won at Show Level is not eligible to enter the VAS Patchwork competition at any other Show until after the Group Final judging.

10. An exhibitor is only eligible to represent one Group in the State Final.

11. If for any reason a winner is unable to compete at Group or State Final Level, then the second placegetter is eligible to compete.

12. An exhibit having won at State Final is no longer eligible to compete in the competition.

13. If an exhibitor is found to have won more than one Group Final the exhibitor must forfeit/refund all prizes and will be disqualified from exhibiting for 12 months.

Class 2304 VAS LTD - Hand Knitting Competition

Proudly sponsored by Spotlight, local prizes given

Rules and Regulations

1. A HAND KNITTED BLANKET NOT MORE THAN 1 METRE ON ANY ONE SIDE

2. Knitted in one piece, minimum of 5 different patterns.

3. Each exhibit must be made from pure wool/wool blend of any ply.

4. Exhibitor to attach label from wool used.

5. Each exhibit entered must be the bona fide work of the exhibitor.

6. Professionals are not eligible, which is defined as someone that works professionally or derives the greater percentage of their income in that craft, art form or technique.

7. All work is to have been completed in the last twelve (12) months prior to its entry at a local Show.

8. The competition follows the three levels of competition: Show Level, Group Level and State Level.

9. An exhibit having won at a Show will compete at the 2025 Group Final. The winning exhibit at the Group Final will then compete in the State Final at the 2025 Melbourne Royal Show.

10. An exhibitor having won at Show Level is not eligible to enter the VAS Knitting competition at any other Show until after the Group Final judging.

11. An exhibitor is only eligible to represent one Group in the State Final.
 12. If for any reason a winner is unable to compete at Group or State Final Level, then the second placegetter is eligible to compete.
 13. An exhibit having won at State Final is no longer eligible to compete in the competition.
 14. If an exhibitor is found to have won more than one Group Final the exhibitor must forfeit/refund all prizes and will be disqualified from exhibiting for 12 months.
- Class 2305 VAS LTD - Hand Embroidery Competition
Proudly sponsored by Spotlight, local prizes given

Rules and Regulations

1. THE EXHIBIT TO BE AN ARTICLE OF HAND EMBROIDERY ANY TYPE, EXCLUDING CROSS STITCH.

2. Each exhibit entered must be the bona fide work of the exhibitor.
 3. Professionals are not eligible, which is defined as someone that works professionally or derives the greater percentage of their income in that craft, art form or technique.
 4. All work is to have been completed in the last twelve (12) months prior to its entry at a local Show.
 5. The competition follows the three levels of competition: Show Level, Group Level and State Level.
 6. An exhibit having won at a Show will compete at the 2025 Group Final. The winning exhibit at the Group Final will then compete in the State Final at the 2025 Melbourne Royal Show.
 7. An exhibitor having won at Show Level is not eligible to enter the VAS Embroidery competition at any other Show until after the Group Final judging.
 8. An exhibitor is only eligible to represent one Group in the State Final.
 9. If for any reason a winner is unable to compete at Group or State Final Level, then the second placegetter is eligible to compete.
 10. An exhibit having won at State Final is no longer eligible to compete in the competition.
 11. If an exhibitor is found to have won more than one Group Final the exhibitor must forfeit/refund all prizes and will be disqualified from exhibiting for 12 months.
- Class 2306 VAS LTD - Cross Stitch Competition
Proudly Sponsored by Spotlight

Rules and Regulations

1. THE EXHIBIT TO BE AN ARTICLE OF CROSS STITCH ANY TYPE UP TO 60CMS ON ALL SIDES INCLUDING FRAME. MINIMAL EMBELLISHMENTS ALLOWED.

2. Each exhibit entered must be the bona fide work of the exhibitor.
3. Professionals are not eligible, which is defined as someone that works professionally or derives the greater percentage of their income in that craft, art form or technique.
4. All work is to have been completed in the last twelve (12) months prior to its entry at a local Show.

5. The competition follows the three levels of competition: Show Level, Group Level and State Level.
6. An exhibit having won at a Show will compete at the 2025 Group Final. The winning exhibit at the Group Final will then compete in the State Final at the 2025 Melbourne Royal Show.
7. An exhibitor having won at Show Level is not eligible to enter the VAS Cross Stitch competition at any other Show until after the Group Final judging.
8. An exhibitor is only eligible to represent one Group in the State Final.
9. If for any reason a winner is unable to compete at Group or State Final Level, then the second placegetter is eligible to compete.
10. An exhibit having won at State Final is no longer eligible to compete in the competition.
11. If an exhibitor is found to have won more than one Group Final the exhibitor must forfeit/refund all prizes and will be disqualified from exhibiting for 12 months.

NORTHERN DISTRICT AGRICULTURAL SOCIETIES (NDAS) COMPETITIONS

- Class 2307 Crocheted Article - Any Yarn
Class 2308 Needlework - Table Runner including some Recycled Materials
eg: doilies, lace, maximum size 150cm x 45cm.
Class 2309 One Person's Work. Three Items of Different Craft
eg. Knitting, sewing, crochet
Class 2310 Hand Knitted Garment or Article - Made from Pure Wool/Wool Blend
– label to be attached

PATCHWORK

- Prize money for this section donated by Sunraysia Patchwork Friends
Please bring your Quilts to the show with a pole, as we are hanging them.
Class 2311 Scrap Quilt only
Class 2312 Any Other Quilt
Class 2313 Article of Appliquéd Patchwork
Class 2314 Article Hand Appliquéd, NO bigger than 2mts x 2mts
Class 2315 Article of Patchwork, Machine Pieced, Hand Quilted
Class 2316 Any Article of Patchwork
Class 2317 Patchwork Wall Hanging or Small Quilt, NO bigger than 2mts x 2mts
Class 2318 Hand Quilted Garment or Article
Best Patchwork Quilt
Trophy donated by Sunraysia Patchwork Friends
Best Exhibit in Patchwork (Not a Quilt)
Sponsored by Spotlight



EMBROIDERY

Peg Laughton Memorial Perpetual Trophy Awarded for "Most Outstanding Piece of Embroidery"
Class 2319 Any Article of Counted Thread Work - Maximum size 65cm x 65cm
May be Framed.
Class 2320 Any Article of Pulled Thread Work - Maximum size 65cm x 65cm
May be Framed.
Class 2321 Hardanger Any Article
Class 2322 Article of Cross Stitch
Class 2323 Candle Wicking (Can be framed)
Class 2324 Article or Garment of Hand Embroidery NOT Otherwise Specified
Class 2325 Any Article or Garment Featuring Wool Embroidery
Class 2326 One Woman's Work - Four Pieces of Distinct Hand Embroidery
NOT Knitting or Crocheting.
Peg Laughton Memorial Perpetual Trophy
Awarded for Most Outstanding Piece of Embroidery
Best Exhibit in Embroidery
Trophy donated by the Gregg Family

MACHINE EMBROIDERY

Class 2327 Tablecloth
Class 2328 Table Runner
Class 2329 Wall Hanging
Class 2330 Quilt
Class 2331 Embroidered Article Depicting Christmas Theme
Class 2332 Article of Machine Lace Embroidery - May be Framed
Class 2333 Any Other Garment or Article of Machine Embroidery
Best Exhibit in Machine Embroidery
Sponsored by H. Drayton

CHRISTMAS

MUST be Machined or Hand Sewn
Class 2334 Embroidered Christmas - Placemat, Table Runner or Table Centre
Class 2335 Christmas Tree Decoration
Class 2336 Christmas Cross Stitch - Maximum size 65cm x 65cm, May be Framed
Class 2337 Christmas Stocking
Class 2338 Christmas Article using Beads and Hand Sewn
Class 2339 Any Other Christmas Article - Maximum size 65cm x 65cm, May be Framed
Best in Christmas Section

SEWING

Class 2340 Child's Dress
Class 2341 Any Other Child's Garment - Not specified
Class 2342 Article Made from Calico - Trimming Allowed
Class 2343 Child's Nightwear
Class 2344 Garment of Any Stretch Material
Class 2345 Apron - Half or Full Length
Class 2346 Child's Outfit
Class 2347 Ladies/Men's Garment
Class 2348 Hats

Class 2349 Dressed Doll - up to 60cm, Under Garments & Accessories
All MUST be made by the Exhibitor
Class 2350 Recycled Garment/Article
Regulations: Recycled Article made into wearable Garment; from old Material, Bedding, Flour Bags, Hessian, Newspaper, etc.
Please provide photo of item before being recycled.
Class 2351 Material Bag - Lining optional
Class 2352 Prettiest Coat Hanger - Fabric only
Best Exhibit - Sewing
Sponsored by Pink Or Blue Gifts
Best in Sewing Section

PICTURES

Class 2353 Tapestry Picture - Traditional Stitch - May be Framed
Class 2354 Any Picture of Embroidery - May be Framed
Class 2355 Picture in Long Stitch - May be Framed
Class 2356 Picture - Using Free Embroidery - May be Framed
Best in Pictures - Needlework

TOY MAKING

Not Knitting, Weaving or Crochet.
Class 2357 Any Soft Toy - Machined
Class 2358 Teddy Bear - Not Dressed
Class 2359 Teddy Bear - Made from Fabric Other than Fur - Not Dressed
Class 2360 Any Other Toy
Best in Toy Making Section

MACHINE KNITTING

Seams sewn with Mattress/Ladder Stitch are acceptable.
No Ribbons permitted on Baby's Garments.
Class 2361 Child/Baby Blanket
Class 2362 Article of Clothing
Class 2363 Any Other Machine Knitted Article
Best in Machine Knitting Section

HAND KNITTING

No Ribbons permitted on Baby's Garments
Class 2364 Baby's Shawl
Class 2365 Baby's Frock
Class 2366 Baby's Matinee Jacket/Cardigan
Class 2367 Baby's Bootees
Class 2368 Toddlers Garment
Class 2369 Child's Garment
Class 2370 Shawl or Wrap
Class 2371 Garment Knitted by a Male
Class 2372 Ladies Garment
Class 2373 Mens Garment
Class 2374 Knee Rug - NOT to exceed 120cms square
Class 2375 Rug over 120cms square
Class 2376 Cushion - filled and made up
Class 2377 Beanie or Hat - Child/Adult
Class 2378 Bed Socks/Slippers - Child/Adult
Class 2379 Scarf - Natural yarn
Class 2380 Scarf - Synthetic Yarn
Class 2381 Pram Cover or Blanket

Class 2382 Knitted Coat Hanger
 Class 2383 Three Knitted and/or Crocheted Articles - suitable for gifts
 Class 2384 Tea Cosy - Lining not necessary
 Class 2385 Christmas Article
 Class 2386 Any Other Knitted Article - NOT specified
 Class 2387 Groups of Related Toys - Minimum 3
 Class 2388 Toy - Suitable for Child 3 years and over
 Class 2389 Soft Toy - Suitable for Baby
 Class 2390 Christmas Decoration
 Class 2391 Golly
 Class 2392 Hand Knitted Teddy Bear - NOT Dressed
 Class 2393 Dressed Doll - Miniature - 18cm or under
 Class 2394 Dressed Doll - Size 20cm - 60cm - Clothes Knitted, Lining Permitted
 Class 2395 Set of 3 Hand Knitted Dolls Clothes - NOT on Doll - Mounted on Cardboard
 Best in Hand Knitting Section

CROCHETING

No Ribbons permitted on Baby's Garments
 Class 2396 Baby Shawl or Blanket
 Class 2397 Baby's Cot Quilt
 Class 2398 Pram Cover or Blanket
 Class 2399 Baby's 3 Piece Outfit
 Class 2400 Baby's Jacket/Cardigan
 Class 2401 Baby's Bootees
 Class 2402 Child's Jumper/Cardigan
 Class 2403 Ladies/Mens Garment
 Class 2404 Child/Adult Sleeveless Vest
 Class 2405 Small Throw 120cm and Under
 Class 2406 Standard Throw 120cm to 150cm
 Class 2407 Large Throw Over 150cm
 Class 2408 Scarf
 Class 2409 Adult Beanie or Hat
 Class 2410 Child's Beanie or Hat
 Class 2411 Table Runner - Maximum length 1 metre
 Class 2412 Two Doilies - NOT over 30cm
 To be mounted on thin cardboard, fine cotton yarn
 Class 2413 Crochet Bag
 Class 2414 Crocheted Tea Towel Topper
 Class 2415 Article Crocheted by a Male
 Class 2416 Any Other Article - NOT Specified
 Class 2417 Crochet Plushie
 Class 2418 Any Article of Amigurumi
 Class 2419 Article Made of 100% Natural Yarn. Label to be attached.
 Class 2420 Set of 3 Handmade Crochet Dolls Clothes. On Doll or Mounted on Card.
 Best in Crochet Section

FELTING, SPINNING & WEAVING

Class 2421 Any Accessory
 Class 2422 Garment
 Class 2423 Any Dry Felted Article
 Class 2424 Framed Picture - NOT Exceeding 65cm x 65cm including Frame
 Class 2425 Hand Spun Garment/Article - Using Natural Fibre
 Class 2426 Woven Article - NOT Knitted or Crocheted - Using Natural Fibre
 Best Exhibit in Felting, Spinning & Weaving MSSI Rosette

NOVICE SECTION

Novices may enter in any Class in which they have never won a first prize.
 Class 2427 Any Article/Garment of Embroidery
 Class 2428 Any Article of Patchwork
 Class 2429 Teddy Bear - Hand Made by the Exhibitor
 Class 2430 Machine Embroidered Article
 Class 2431 Any Christmas Article
 Class 2432 Any Article/Garment of Sewing
 Class 2433 Any Article/Garment of Knitting
 Class 2434 Any Article/Garment of Crochet
 Encouragement Award Novice Needlework
 Sponsored by Spotlight in Classes 2427 - 2434

ADULT EXHIBITORS WITH A DISABILITY

Class 2435 Knitted or Crocheted Rug
 Class 2436 Tea Cosy - Any Kind - Lining not Necessary
 Class 2437 Knitted or Crocheted Stuffed Toy
 Class 2438 Knitted or Crocheted Item
 Class 2439 Prettiest Coat Hanger
 Class 2440 Cushion - Filled and Made Up
 Class 2441 Any Other Article
 Best in Residents Needlework Section
 Class 2442 Tea Towel Topper
 Mildura Show Society Special Award for Overall Best Exhibit in Section T

RESIDENTS OF HOMES FOR THE AGED

Class 2443 Knitted or Crocheted Rug
 Class 2444 Tea Towel Topper
 Class 2445 Knitted or Crocheted Stuffed Toy
 Class 2446 Knitted or Crocheted Item
 Class 2447 Prettiest Coat Hanger
 Class 2448 Cushion - Filled and Made Up
 Class 2449 Any Other Article
 Class 2450 Collection of Knitted and/or Crochet Items for Charity. Min 4 Items.

SECTION TJ - JUNIOR NEEDLEWORK, KNITTING & CROCHETING

STEWARD: Natalie Hancock
 Entries Close: Thursday 10th October
 Entries Received: 1.00pm to 7.00pm Monday 14th October

NORTHERN DISTRICT AGRICULTURAL SOCIETIES (NDAS) COMPETITION

This Competition is open to all Junior Age Groups (Under 18)



This is NOT a VAS LTD State Competition

Class 2501 Cushion - Any Medium - Maximum 50cm x 50cm

EXHIBITORS WITH A DISABILITY OR EXHIBITORS WITH LOW VISION UNDER 18

- Class 2502 Knitted/Crocheted Article or Garment
- Class 2503 Cushion - Filled and Made Up
- Class 2504 Article Made with Recycled Materials
- Class 2505 Any Hand Sewn Article
- Class 2506 Machined Article or Garment
- Class 2507 Toy - Any Type
- Class 2508 Covered Coat Hanger
- Class 2509 Any Christmas Article
- Class 2510 Cross Stitch or Long Stitch - May be Framed
- Class 2511 Any Other Article
- Class 2512 Any Item/Article - Made from Commercial Felt - Embellishments Allowed

UNDER 5 YEARS AND PREP

- Class 2513 Any Article Made with Wool
 - Class 2514 Any Article Made with Material
 - Class 2515 Any Christmas Article
 - Class 2516 Any Article Made from Recycled Materials
 - Class 2517 Any Other Article
 - Class 2518 Any Item/Article - Made from Commercial Felt - Embellishments Allowed
- Best in Section TJ - Under 5 Years & Prep
Sponsored by Titto's Store

PRIMARY SCHOOL

- PRIMARY SCHOOL YEARS 1, 2 & 3
- Class 2519 Pot Holder
 - Class 2520 Stuffed Toy
 - Class 2521 Pom Pom - Any Type
 - Class 2522 Any Hand Knitted/Crochet Article or Garment
 - Class 2523 Any Sewn item
 - Class 2524 Cross Stitch or Long Stitch - May be Framed
 - Class 2525 Any Hand Embroidered Article
 - Class 2526 Any Christmas Article
 - Class 2527 Any Recycled Article
 - Class 2528 Any Other Article
 - Class 2529 Any Item/Article - Made from Commercial Felt - Embellishments Allowed
- Best in Primary School Years 1, 2 & 3 Section TJ
Sponsored by Titto's Store

PRIMARY SCHOOL YEARS 4, 5 & 6

- Class 2530 Pot Holder
- Class 2531 Stuffed Toy
- Class 2532 Pom Pom - Any Type
- Class 2533 Any Hand Knitted/Crochet Article
- Class 2534 Any Hand Sewn Article
- Class 2535 Any Item of Patch Work
- Class 2536 Cross Stitch or Long Stitch - May be Framed
- Class 2537 Any Hand Embroidered Article
- Class 2538 Any Christmas Article
- Class 2539 Any Recycled Article
- Class 2540 Any Machine Sewn Article/Garment
- Class 2541 Any Other Article
- Class 2542 Any Item/Article - Made from Commercial Felt - Embellishments Allowed

Best Exhibit of Embroidery in Primary School
Trophy will be donated by Mildura Branch of Embroiderer's Guild

Best in Primary School Years 4, 5 & 6 Section TJ
Sponsored by Titto's Store

Best Exhibit of Patchwork in Primary School
Trophy donated by Sunraysia Patchwork Friends

SECONDARY SCHOOL

SECONDARY SCHOOL YEARS 7, 8, & 9

- Class 2543 Patchwork Small Quilt or Wall Hanging
 - Class 2544 Any Other Item of Patchwork
 - Class 2545 Any Sewn Article/Garment
 - Class 2546 Any Stuffed Toy
 - Class 2547 Any Article of Hand Sewing
 - Class 2548 Hand Knitted/Crocheted Scarf
 - Class 2549 Hand Knitted/Crocheted Cushion - Filled and Made Up
 - Class 2550 Any Other Knitted/Crocheted Article
 - Class 2551 Any Machine Sewn Article or Garment
 - Class 2552 Cross Stitch or Long Stitch - May be Framed
 - Class 2553 Any Embroidered Article
 - Class 2554 Any Christmas Article
 - Class 2555 Recycled Article/Garment
- Please include photo of item before being recycled.
 Class 2556 Any Other Article
 Class 2557 Any Item/Article - Made from Commercial Felt Embellishments allowed.
 Best Exhibit in Secondary School Years 7, 8, & 9 Section TJ
Sponsored by Titto's Store

Best Article of Patchwork from Years 7 to 12
Trophy kindly donated by Sunraysia Patchwork Friends

SECONDARY SCHOOL YEARS 10, 11 & 12

- Class 2558 Any Article or Garment of Sewing
 - Class 2559 Any Article of Patchwork
 - Class 2560 Article or Garment made at School during the current year
 - Class 2561 Any Article of Embroidery - May be Framed
 - Class 2562 Any Article of Hand Sewing
 - Class 2563 Any Machined Article/Garment
 - Class 2564 Any Recycled Article/Garment
- Please attach photo of item before being recycled.
 Class 2565 Any Knitted/Crocheted Article/Garment
 Class 2566 Hand Made Teddy Bear
 Class 2567 Any Other Article
 Class 2568 Any Item/Article - Made from Commercial Felt Embellishments allowed.
 Best Exhibit in Secondary School Years 10, 11 & 12 Section TJ
TJ-Sponsored by Titto's Store

Best Article of Embroidery from Years 7 to 12
Trophy kindly donated by Mildura Branch of Embroiderer's Guild



SECTION U - CRAFTS & HOBBIES

Entries Close: Thursday 10th October

Entries Received: 1.00pm to 7.00pm Monday 14th October

Exhibitors are asked to read "Special Notice for Exhibitors" in Schedule

All identifiable marks must be covered

NOTE:

- Soiled or laundered work will be disqualified and not displayed
- Maximum size of all exhibits should not exceed 46cm x 92cm unless otherwise stated
- All work to be work of exhibitor.
- No article to be exhibited more than twice in any class.
- Computer Stickers **MUST** be attached to all exhibits.

COLLECTIONS - COLLECTIONS TO COMPRISE 5 TO 10

ITEMS. To be exhibited on a tray, board or shelves and to occupy a space NO greater than 60cm x 60cm.

Need to display own entry.

NORTHERN DISTRICT AGRICULTURAL SOCIETIES (NDAS) COMPETITION

This is not a VAS LTD. State Competition

Regulations:

1. This competition is judged at local show level and winners are eligible to enter in the NDAS Group Finals held at the conclusion of that current show season.
2. An exhibitor is only eligible to compete and win at one show within this group each year.
3. An exhibitor having won at Group Level is eligible to compete again in the competition in the following year.
4. Winner to compete in the Group Finals in following year

Class 2601 One Article of Craft or Hobby - MEN ONLY - 1 metre table space

Class 2602 Hand Made Greeting Card

Size to be up to 20cm x 30cm and must have an appropriate envelope attached

EXHIBITORS WITH A DISABILITY

Maximum size should not exceed 46cm x 92cm

Class 2603 Painted Article

Class 2604 Any Decorated Article

Class 2605 Article Made From Wood

Sponsored by Gordon Woithe

Class 2606 Article of Lego - Maximum Size 30cm x 46cm

MUST be attached to Wooden Base.

Class 2607 Any Other Article

Class 2608 Coloured in Picture - Any Medium

Class 2609 Mandala Art - Any Medium

Class 2610 Hand Made Jewellery - Bracelet

Class 2611 Hand Made Necklace

Class 2612 Hand Made Jewellery - Any Other Item

Class 2613 Any Decorated Mask

Class 2614 Cellotape Doll Sculpture

LAPIDARY

Sponsored by Mildura District Gem Club & Members
ONLY NATURAL MATERIALS EG GEMSTONES, NO MAN MADE MATERIALS TO BE USED

Any work to be completed by Exhibitor

Class 2615 Set Hand Made Jewellery - NOT Opal - No Commercial Mounts

Class 2616 Triplet - Opal

Class 2617 Solid Opal

Class 2618 Set Opal - Commercial Finding

Class 2619 Polished Face Stone - Australian Material
Minimum 6cm Diameter

Class 2620 Three Australian Stones - Tumbled, Polished, NO Pre-shaping

Class 2621 Natural Australian Specimen - Maximum size 25cm

Class 2622 Set Cabochon - Minimum size 25mm x 18mm
Commercial Finding

Class 2623 Labelled Fossil Specimen - Australian

Class 2624 Cabochon - 40mm x 30mm - Jasper

Class 2625 Natural Specimen with Convex Polished Face -
Min. size 30mm on Short Axis

Australian Material, petrified wood

Class 2626 Any Other Article Not Listed - eg Clock, Sphere,
Picture etc

Class 2627 Coin - Found Using Metal Detector by Exhibitor

Class 2628 Relic - Found Using Metal Detector by Exhibitor

Aggregate Prize in Lapidary - Trophy & Sash donated by
MSSI

JEWELLERY - OPEN

Class 2629 Handmade Necklace

Class 2630 Handmade 3 Piece Set

Class 2631 Bracelet

Class 2632 Item of Hand Beaded Jewellery

Class 2633 Any Other Piece of Handmade Jewellery

Class 2634 Handmade Jewellery Using Pearls

MISCELLANEOUS

CARDS

Maximum Size 46cm x 92cm.

Class 2635 Hand Made Greeting Card - NOT Sewing or
Embroidery

Must include Envelope. Not made from Kit

Class 2636 Three Hand Made Greeting Cards - Celebration
Set

Must Include Envelopes. Not made from Kit

Class 2637 Any Other Hand Made Greeting Card

Must Include Envelopes. Not made from Kit.

Best Exhibit in Hand Made Cards

OTHER

Class 2638 Decorated Article

Class 2639 Most Attractively Wrapped Gift Parcel or Box

Class 2640 Christmas Decoration

Class 2641 Christmas Tree - Under 1 metre

Class 2642 Diamond Painting - Full Drill - May be **Framed**

Class 2643 Diamond Painting - Partial Drill - May be Framed

Class 2644 A Wedding Accessory

Class 2645 Decorated Jar or Bottle - Unfilled

Class 2646 A filled Jar or Bottle - Sealed



Class 2647 Ceramics - Any Article
 Class 2648 China Painting - Any Item
 Class 2649 Rice Paper - Any Article
 Class 2650 Quilling - Any Article
 Class 2651 Double Page of Scrap Booking with a Theme
 Class 2652 Off the Page Scrap Booking
 Best Exhibit in Scrap Booking - MSSl Rosette
 Class 2653 Article Made From Recycled Material
 Class 2654 Any Article Made by a MAN - NOT Specified in Section U
 Class 2655 Any Other Craft or Hobby - NOT Specified in Section U
 Class 2656 1 Person's work - 3 Items to Fit Within 1 Metre
 Three different crafts. Not sewing, knitting or Crochet.
 Class 2657 Mandala Art - Any Medium
 Class 2658 Mosaic Art - Any Article
 Class 2659 Article or Item Using Pearls - Max Size 15cm x 15cm
 Aggregate Winner Miscellaneous Craft
 Sponsored by Hellyn Parker

POTTERY - OPEN

No larger than 46cm x 61cm
 Class 2660 Hand Built Article - Traditional
 Class 2661 Hand Built Article - Free Form
 Class 2662 Wheel Thrown Article

RESIDENTS OF HOMES FOR THE AGED

Class 2663 Any Painted Article
 Class 2664 Any Decorated Article
 Class 2665 Article Made from Wood
 Class 2666 Any Other Article
 Class 2667 Coloured in Picture - Any Medium
 Best Exhibit Craft Residents of Homes for the Aged - MSSl Rosette

WOODCRAFT - NO KITS

No larger than 46cm x 82cm
 Class 2668 Timber Article - NOT a Toy or Bowl
 Class 2669 Article Made from Recycled Timber
 Please provide photo of item before being recycled.
 Class 2670 Platter
 Class 2671 Bowl - Made from Natural Wood
 Class 2672 Item with a Natural Edge
 Class 2673 Any Article of Woodwork NOT Specified
 Best Exhibit in Wood Work
 Donated by Gordon Woithe

NOVELTY APRON

Class 2674 Full Apron - May use Embellishments, Glue, Pins etc.
 Anything can be used to decorate your novelty apron.

SHOW POSTER COMPETITION - OPEN

Class 2675 Show Poster - Your Local Show 2024 - Open
 Class 2676 Show Poster - Your Local Show 2024 - Exhibitor
 Over 18 with a Disability

SHOW COLOURING IN COMPETITION - OPEN

Regulations:
 Work should not exceed A3 size including 1cm mount
 Work to be that of the Exhibitor
 Class 2677 Coloured in Picture - Any Medium
 Class 2678 Coloured in Picture - Any Medium - Exhibitor with a Disability
 Class 2679 Mandala - Any Medium - Open
 Class 2680 Mandala - Any Medium - Exhibitor with a Disability

COLLECTIONS

COLLECTIONS TO COMPRISE 5 TO 10 ITEMS. To be exhibited on a tray, board or shelves and to occupy a space NO greater than 60cm x 60cm. Need to display own entry.
 Class 2681 Collection of Hat or Club Badges
 Class 2682 Collection of Models of Animals, Birds or Similar
 Class 2683 Collection of Old Bottles
 Class 2684 Collection of Dolls
 Class 2685 Collection of Australian Souvenirs
 Class 2686 Collection of Sporting Memorabilia
 Class 2687 Collection of Any Other Items NOT Listed in Schedule

WEARABLE ART- SPRINGTIME RACING - OPEN

Celebrate Springtime by Creating a Head Piece.
 Class 2688 Fascinator
 Class 2689 Wearable Hat - Any Medium
 Class 2690 Decorated Hat - Any Medium

WEARABLE ART - SPRINGTIME RACING - EXHIBITORS WITH A DISABILITY

Celebrate Springtime by Creating a Head Piece.
 Class 2691 Fascinator
 Class 2692 Wearable Hat - Any Medium
 Class 2693 Decorated Hat - Any Medium
 Best Exhibit in Crafts & Hobbies - Male
 Sponsored by Gordon Woithe
 Best Exhibit in Crafts & Hobbies - Female
 Sponsored by Gordon Woithe

SECTION UJ - JUNIOR CRAFTS AND HOBBIES

Entries Close: Thursday 10th October
 Entries Received: 1.00pm to 7.00pm Monday 14th October
 Exhibitors are asked to read "Special Notice for Exhibitors" in Schedule

All identifiable marks must be covered

NOTE:

- Soiled or laundered work will be disqualified and not displayed
- Maximum size of all exhibits should not exceed 46cm x 92cm unless otherwise stated
- All work to be work of exhibitor.
- No article to be exhibited more than twice in any class.
- Computer Stickers MUST be attached to all exhibits.

COLLECTIONS - COLLECTIONS TO COMPRISE 5 TO 10 ITEMS. To be exhibited on a tray, board or shelves and to occupy a space NO greater than 60cm x 60cm. Need to display own entry.

NORTHERN DISTRICT AGRICULTURAL SOCIETIES (NDAS) COMPETITION

Open to all Juniors under the age of 18 at the time of Show.
Class 3001 NDAS Competition - Handmade Greeting Card -
Maximum size 20cm x 30cm
Must have envelope – Does NOT need to be Handmade

JUNIOR WOODCRAFT

Class 3002 8years - 10years - Any Woodwork Article
Class 3003 11years - 13years - Any Woodwork Article
Class 3004 14years - 17years - Any Woodwork Article
Best Exhibit Junior Woodcraft
Trophy kindly donated by Gordon Woithe

DECORATED MASKS

Class 3005 Decorated Mask - 8 Years and Under
Class 3006 Decorated Mask - Years 3 - 4 Primary School
Class 3007 Decorated Mask - Years 5 - 6 Primary School
Class 3008 Decorated Mask - Years 7 - 8 Secondary School
Class 3009 Decorated Mask - Years 9 - 10 Secondary School
Class 3010 Decorated Mask - Exhibitor with a Disability
Under 12 Years
Class 3011 Decorated Mask - Exhibitor with a Disability 12
Years to Under 18 Years

UNDER 5 YEARS

Class 3012 Decorated Jar or Bottle - Unfilled - Stickers
Permitted
Class 3013 A Filled Jar or Bottle - Sealed
Class 3014 Article Using Pasta
Class 3015 Handmade Card - NOT Sewing or Embroidery
Class 3016 Decorated Box - NO Food, NO Larger than a shoe
box
Class 3017 Article using - K'nex, LEGO, Duplo or Similar
Must be attached to wooden base, max size 30cm x 46cm
Class 3018 Hand Painted - Plaster, Ceramic or Terra Cotta
Article
Class 3019 Christmas Decoration
Class 3020 Decorated Picture Frame
Class 3021 Decorated Peg
Class 3022 Article Made from Craft Sticks, Wooden Pegs or
Wooden Cutlery
Class 3023 Article Made Using Recycled Material
Class 3024 Any Article of Craft NOT Specified
Special Prize Under 5 Years Crafts & Hobbies
Donated by Elywn Frankel

5 YEARS TO UNDER 8 YEARS

Class 3025 Most Attractively Wrapped Gift Parcel or Box
Class 3026 Decorated Box - NO food, NO Larger than a shoe
box
Class 3027 Decorated Shoe or Boot
Class 3028 Novelty - Incorporating Dried Natural Resources
Class 3029 Article - Using Pasta
Class 3030 Decorated Jar or Bottle - Unfilled - Stickers
Permitted
Class 3031 A Filled Jar or Bottle - Sealed

Class 3032 Article Made from Craft Sticks, Wooden Pegs or
Wooden Cutlery
Class 3033 Article Using - Lego, K'nex or Similar
MUST be attached to Wooden Base - maximum size 30cm x
46cm
Class 3034 Hand Painted - Ceramic, Plaster or Terra Cotta
Article
Class 3035 A Picture Using Dried Natural Resources
Class 3036 Christmas Decoration
Class 3037 Hand Made Card - NOT Sewing or Embroidery -
with Envelope
Envelope does NOT need to be handmade.
Class 3038 Decorated Picture Frame
Class 3039 Decorated Wooden Peg
Class 3040 Article Made Using Recycled Material
Class 3041 Any Article of Craft NOT Specified
Best Exhibit Crafts & Hobbies - 5 Yrs to Under 8 Yrs - MSS I
Ribbon

8 YEARS TO UNDER 10 YEARS

Class 3042 Most Attractively Wrapped Gift Parcel or Box
Class 3043 Decorated Box - NO food, NO larger than a shoe
box
Class 3044 Decorated Shoe or Boot
Class 3045 Christmas Decoration
Class 3046 Article using Pasta
Class 3047 Decorated Jar or Bottle - Unfilled
Class 3048 A Filled Jar or Bottle - Sealed
Class 3049 Article Made from Craft Sticks, Wooden Pegs or
Wooden Cutlery
Class 3050 Article Using - Lego, K'nex or Similar
MUST be attached to wooden base, maximum size 30cm x
46cm
Class 3051 Hand Painted - Ceramic, Plaster or Terra Cotta
Article
Class 3052 Mosaics - Any Article
Class 3053 Hand Made Card - NOT Sewing or Embroidery,
with Envelope
Envelope does NOT have to be handmade.
Class 3054 Decorated Picture Frame
Class 3055 Decorated Wooden Peg
Class 3056 Article Made Using Recycled Material
Class 3057 Any Article of Craft NOT Specified
Best Exhibit Crafts & Hobbies - 8 Yrs to Under 10 Yrs - MSS I
Ribbon

10 YEARS TO UNDER 13 YEARS

Class 3058 Article Made from Craft Sticks, Wooden Pegs or
Wooden Cutlery
Class 3059 Decorated Jar or Bottle - Unfilled
Class 3060 A Filled Jar or Bottle - Sealed
Class 3061 Page of Scrap Booking with a Theme
Class 3062 Mosaics, Any Article
Class 3063 Novelty - Incorporating Dried Natural Resources
Class 3064 Article using - Lego, Meccano, K'nex or similar
MUST be attached to wooden base, maximum size 30cm x
46cm
Class 3065 A Picture using Dried Natural Resources
Class 3066 Decorated Article
Class 3067 Article Made from Recycled Material

Class 3068 Most Attractively Wrapped Gift Parcel or Box
 Class 3069 Decorated Box - NO Food, NO Larger than Shoe Box
 Class 3070 Decorated Shoe or Boot
 Class 3071 Papier Mache - any Article
 Class 3072 Christmas Decoration
 Class 3073 Hand Painted - Ceramic, Plaster or Terra Cotta Article
 Class 3074 Article - Using Pasta
 Class 3075 Painting on Glass or Plastic
 Class 3076 Hand Made Card - NOT Sewing or Embroidery, with Envelope
 Envelope does NOT have to be handmade.
 Class 3077 Decorated Picture Frame
 Class 3078 Any Article of Craft not specified
 Best Exhibit Crafts & Hobbies - 10 Yrs to Under 13 Yrs - MSSl Ribbon

13 YEARS TO UNDER 18 YEARS

Class 3079 A Page of Scrap Booking with a Theme
 Class 3080 Decorated Jar or Bottle - Unfilled
 Class 3081 A Filled Jar or Bottle - Sealed
 Class 3082 Article - Made Using Recycled Materials
 Class 3083 Article using - Lego, Meccano, K'nex or Similar. Must be attached to wooden base, maximum size 30cm x 46cm
 Class 3084 Any Article Made from - Lace, Glue, Fabric or Cardboard
 Class 3085 Most Attractively Wrapped Gift Parcel or Box
 Class 3086 Decorated Box - NO Food, NO Larger than a Shoe Box
 Class 3087 Decorated Shoe or Boot
 Class 3088 Novelty Incorporating Dried Natural Resources
 Class 3089 Any Article Made from Copper, Wire or Sheet Metal
 Class 3090 Hand Painted - Ceramic, Plaster or Terra Cotta Article
 Class 3091 Hand Made Card - NOT Sewing or Embroidery, with Envelope
 Envelope does NOT have to be handmade.
 Class 3092 Decorated Picture Frame
 Class 3093 Mosaics - Any Article
 Class 3094 Christmas Decoration
 Class 3095 Any Article of Craft NOT Specified
 Best Exhibit Crafts & Hobbies - 13 Yrs to Under 18 Yrs - MSSl Ribbon

MISCELLANEOUS - UNDER 18 YEARS

DIAMOND PAINTING
 Maximum Size 46cm x 92cm - May be Framed
 Class 3096 Diamond Painting - Full Drill - May be Framed
 Class 3097 Diamond Painting - Partial Drill - May be Framed
 Class 3098 Diamond Painting - Animal/s or Bird/s - May be Framed

SHOW POSTER COMPETITION

Regulations:
 • Work should not exceed A3 size
 • Poster Size up to A3 including 1cm mount
 • Unfinished or oversized work will not be accepted

- Colour or Black and White
- Work to be that of the Exhibitor

Class 3099 Exhibitor with a Disability - Under 5 years - Show Poster
 Depicting "Your Local Show 2024"
 Class 3100 Exhibitor with a Disability - Primary School Age - Show Poster
 Depicting "Your Local Show 2024"
 Class 3101 Exhibitor with a Disability - Secondary School Age - Show Poster
 Depicting "Your Local Show 2024"
 Class 3102 Under 5 years - Show Poster - Depicting "Your Local Show 2024"
 Class 3103 Primary School Age - Show Poster - Depicting "Your Local Show 2024"
 Class 3104 Secondary School Age - Show Poster - Depicting "Your Local Show 2024"

SHOW COLOURING IN COMPETITION

Pictures can be downloaded from Mildura Show website
 Class 3105 Under 5 years
 Class 3106 Primary School Age
 Class 3107 Secondary School Age
 Class 3108 Under 5 years - Exhibitor with a Disability
 Class 3109 Primary School Age - Exhibitor with a Disability
 Class 3110 Secondary School Age - Exhibitor with a Disability

SCARECROW OR TIN MAN COMPETITION

Get creating and enter our Scarecrow or Tin Man Competition. You can choose to create and enter as an individual, as a class, or as a school.
 • Scarecrows or Tin Men should be able to stand on their own

Class 3111 Under 5 years - Scarecrow
 Class 3112 Primary School Age - Scarecrow
 Class 3113 Secondary School Age - Scarecrow
 Class 3114 Open - Scarecrow
 Class 3115 Exhibitors with a Disability - Scarecrow
 Class 3116 Under 5 years - Tin Man
 Class 3117 Primary School Age - Tin Man
 Class 3118 Secondary School Age - Tin Man
 Class 3119 Open - Tin Man
 Class 3120 Exhibitors with a Disability - Tin Man

EXHIBITORS WITH A DISABILITY - JUNIOR - PREP - YEAR 2

Class 3121 Handmade Greeting Card with Envelope
 Envelope does NOT need to be handmade.
 Class 3122 Decorated Wooden Peg
 Class 3123 Article using Pasta
 Class 3124 Article using Wood
 Class 3125 Christmas Decoration
 Class 3126 Article Made Crafts Sticks, Wooden Pegs or Wooden Cutlery
 Class 3127 Article Using - Lego, K'nex, Meccano or Similar
 MUST be attached to a wooden base, maximum size 30cm x 46cm
 Class 3128 Any Other Article

EXHIBITORS WITH A DISABILITY - JUNIOR/PRIMARY

- Class 3129 Handmade Greeting Card with Envelope
Envelope does NOT need to be handmade.
- Class 3130 Article using Wood
- Class 3131 Christmas Decoration
- Class 3132 Article Made Crafts Sticks, Wooden Pegs or Wooden Cutlery
- Class 3133 Any Other Article

EXHIBITORS WITH A DISABILITY - INTERMEDIATE

- Class 3134 Handmade Greeting Card with Envelope
Envelope does NOT need to be handmade.
- Class 3135 Article using Wood
- Class 3136 Christmas Decoration
- Class 3137 Article Made Crafts Sticks, Wooden Pegs or Wooden Cutlery
- Class 3138 Any Other Article

EXHIBITORS WITH A DISABILITY - SECONDARY

- Class 3139 Handmade Greeting Card with Envelope
Envelope does NOT need to be handmade.
- Class 3140 Article using Wood
- Class 3141 Christmas Decoration
- Class 3142 Article Made Crafts Sticks, Wooden Pegs or Wooden Cutlery
- Class 3143 Any Other Article

COLLECTIONS - UNDER 18 YEARS

- COLLECTIONS TO COMPRISE 5 TO 10 ITEMS.** To be exhibited on a tray, board or shelves and to occupy a space NO greater than 60cm x 60cm. Need to display own entry.
- Class 3144 Collection of "Hot Wheels" Cars
 - Class 3145 Collection of Cards
 - Class 3146 Collection of Jewellery
 - Class 3147 Collection of Any Other Items NOT Listed in Schedule.

WEARABLE ART - SPRINGTIME RACING UNDER 18YRS

- Celebrate Springtime by Creating a Springtime Racing-Head Piece.
- Class 3148 Fascinator
 - Class 3149 Wearable Hat - Any Medium
 - Class 3150 Decorated Hat - Any Medium

WEARABLE ART - SPRINGTIME RACING - EXHIBITORS WITH A DISABILITY U18 YRS

- Celebrate Springtime by Creating a Springtime Racing-Head Piece.
- Class 3151 Fascinator
 - Class 3152 Wearable Hat - Any Medium
 - Class 3153 Decorated Hat - Any Medium
- Best Specimen of Work in Junior Crafts & Hobbies - MSSI Rosette



SECTION V1 - MILDURA SHOW ART SHOW

OPEN - ORIGINAL WORKS - ANY AGE

- Class 3201 Oil Painting, any subject matter, Framed or on Canvas
- Class 3202 Water Colour/Gouache, any subject matter, Framed or on Canvas
- Class 3203 Acrylic, any subject matter, Framed or on Canvas
- Class 3204 Pastel, any subject matter, Framed or on Canvas
- Class 3205 Pencil, Pen, or Ink, any subject matter, Framed or on Canvas
- Class 3206 Mixed Media, any subject matter, Framed or on Canvas



SECTION VSJ - STUDENT ART

All exhibits to be the work of the exhibitor.

NO LATE ENTRIES CAN BE RECEIVED AFTER 7th OCTOBER 2024

ENTRIES MUST BE DELIVERED TO THE SHOW OFFICE BY FRIDAY 11th OCTOBER

- Exhibits can be collected from the Show Office on the Monday following the Show.
- Exhibit Ticket to be placed on front of exhibit
- School and Student Name to be printed on the back of the exhibit and must be ORIGINAL work.
- Children under 5 years may submit coloured photocopies of original work
- All work must be mounted, work should not exceed A3 size including 1cm mount
- Unfinished or oversized work will not be accepted
- NB: Velcro – All exhibits MUST be submitted with hooked side of Velcro of at least a 2cm strip attached to each corner
- Exhibits with no Velcro will not be judged or displayed
- Exhibit numbers and Class Numbers MUST NOT be changed after entry
- PAINTING; is defined as any piece of work either entirely painted or having a predominantly painted effect and may include work using dyes, inks, watercolour, acrylic paints, water based pastels or paint sticks.
- DRAWING; is defined as any piece of work which has a predominantly drawn effect using pen, pencil, crayon, pastel, markers, ink, charcoal or chalk.
- COLLAGE; is defined as an art in which various material such as paper, cloth, string etc. are stuck onto a surface.
- MONTAGE; is defined as the arrangement of several pictures or designs together or on top of each other

UNDER 5

Class 3301 Painting or Drawing
Class 3302 Montage or Collage

PREP

Class 3303 Painting or Drawing
Class 3304 Montage or Collage

YEAR 1

Class 3305 Painting Any Subject
Class 3306 Drawing Any Subject
Class 3307 Montage or Collage
Class 3308 Print Making
Class 3309 Mixed Media - Any Subject

YEAR 2

Class 3310 Painting Any Subject
Class 3311 Drawing Any Subject
Class 3312 Montage or Collage
Class 3313 Print Making
Class 3314 Mixed Media - Any Subject

YEAR 3

Class 3315 Painting Any Subject
Class 3316 Drawing Any Subject
Class 3317 Montage or Collage
Class 3318 Print Making
Class 3319 Mixed Media - Any Subject
Class 3320 Abstract Pattern/Design Any Medium
Class 3321 Book Cover

YEAR 4

Class 3322 Painting Any Subject
Class 3323 Drawing Any Subject
Class 3324 Montage or Collage
Class 3325 Print Making
Class 3326 Mixed Media - Any Subject
Class 3327 Abstract Pattern/Design Any Medium
Class 3328 Book Cover

YEAR 5

Class 3329 Painting Any Subject
Class 3330 Drawing Any Subject
Class 3331 Montage or Collage
Class 3332 Print Making
Class 3333 Mixed Media - Any Subject
Class 3334 Abstract Pattern/Design Any Medium
Class 3335 Book Cover

YEAR 6

Class 3336 Painting Any Subject
Class 3337 Drawing Any Subject
Class 3338 Montage or Collage
Class 3339 Print Making
Class 3340 Mixed Media - Any Subject
Class 3341 Abstract Pattern/Design Any Medium
Class 3342 Book Cover

YEAR 7

Class 3343 Painting - Any Subject
Class 3344 Drawing - Any Subject
Class 3345 Montage or Collage
Class 3346 Print Making - Including Fabric

YEAR 8

Class 3347 Painting - Any Subject
Class 3348 Drawing - Any Subject
Class 3349 Montage or Collage
Class 3350 Print Making - Including Fabric

YEAR 9

Class 3351 Painting - Any Subject
Class 3352 Drawing - Any Subject
Class 3353 Montage or Collage
Class 3354 Print Making - Including Fabric

YEAR 10

Class 3355 Painting - Any Subject
Class 3356 Drawing - Any Subject
Class 3357 Montage or Collage
Class 3358 Print Making - Including Fabric

YEAR 11

Class 3359 Painting - Any Subject
Class 3360 Drawing - Any Subject
Class 3361 Montage or Collage
Class 3362 Print Making - Including Fabric

YEAR 12

Class 3363 Painting - Any Subject
Class 3364 Drawing - Any Subject
Class 3365 Montage or Collage
Class 3366 Print Making - Including Fabric

EXHIBITORS WITH A DISABILITY

JUNIOR PREP - YEAR 2

Class 3367 Painting
Class 3368 Drawing
Class 3369 Montage or Collage
Class 3370 Print Making
Class 3371 Multi Media

PRIMARY YEAR 3 - 6

Class 3372 Painting
Class 3373 Drawing
Class 3374 Montage or Collage
Class 3375 Print Making
Class 3376 Multi Media

INTERMEDIATE

Class 3377 Painting
Class 3378 Drawing
Class 3379 Montage or Collage
Class 3380 Print Making
Class 3381 Mixed Media
Class 3382 Abstract Pattern/Design - Any Medium

SECONDARY

Class 3383 Painting
Class 3384 Drawing
Class 3385 Montage or Collage
Class 3386 Print Making
Class 3387 Mixed Media
Class 3388 Abstract Pattern/Design - Any Medium

EXHIBITORS WITH A DISABILITY HANDWRITING

May be laminated. No larger than A5 (1/2 A4).
Backing permitted. Borders, plain colour - 1cm
No pictures - minimum Four Lines
Class 3389 Junior - Prep to Year 2
Class 3390 Primary - Year 3 to Year 6
Class 3391 Intermediate
Class 3392 Secondary

HANDWRITING

May be Laminated, No larger than A5 (1/2 A4) Backing permitted. Borders, plain colour - no larger than 1cm
Class 3393 Prep
Class 3394 Year 1
Class 3395 Year 2
Class 3396 Year 3
Class 3397 Year 4
Class 3398 Year 5
Class 3399 Year 6

MULTI-SENSORY

This section open to all age groups
Class 3400 Painting or Drawing
Class 3401 Montage or Collage
Class 3402 Printing

CALLIGRAPHY

May be laminated, No larger than A5 (1/2 A4) Backing permitted. Borders, plain colour, no larger than 1cm.
Class 3403 Year 7
Class 3404 Year 8
Class 3405 Year 9
Class 3406 Year 10
Class 3407 Year 11
Class 3408 Year 12

COMPUTER AIDED DESIGN

The Artwork must be your own impression of the Theme and it must include the words of the Theme.

Creation: Any computer drawing program can be used to create the Artwork

Scanning: Scanned pictures and photographs are NOT permitted

Originality: All Artwork must be original. It is an offence to copy or plagiarise the work of other Artists or Designers.

- The Judge(s) will judge each exhibit on design and originality.

- Judges decision will be final.

- All Exhibits to be submitted on A4 size paper.

2024 Mildura Show Theme "Community Supporting Community"

Class 3409 Primary Level Years 3 & 4

Class 3410 Primary Level Years 5 & 6

Class 3411 Junior Level Secondary Years 7 & 8

Class 3412 Intermediate Level Secondary Years 9 & 10

Class 3413 Senior Level Secondary Years 11 & 12



SECTION W - PHOTOGRAPHY

Steward: Lorna Button (Queries contact the Show Office 0418 596 632)

Entries Close: Monday 10th October.

Entries Received: From Tuesday 8th October

Conditions of Entry:

- Prints and Mounts not of appropriate size for each Section will not be judged.
- All prints to be mounted on 2mm thick cardboard or mounting board for all sections.
- No frames or glass mounts to be submitted.
- Panoramic photographs may be entered in all sections - Print lengths not to exceed mount length in all sections.
- All sections are open to amateur photographers, excluding specific professional section.
- All photos to be Natural, UNLESS as Stipulated in schedule.

Exhibits must have valid computer sticker attached to back of photo mounting board.

VICTORIAN AGRICULTURAL SOCIETIES LTD. PHOTOGRAPHY COMPETITION

Rules and Regulations:

1. THEME FOR 2024/25 – **ARCHITECTURE (Bridge, Building or Structure in Australia)**
2. Unframed.
3. Print no larger than 20cm by 30cm.
4. Must be mounted on thick card (mount no larger than 3cm).
5. Each exhibit entered must be the bona fide work of the exhibitor.
6. Professionals are not eligible, which is defined as someone that works professionally or derives the greater percentage of their income in that craft, art form or technique.
7. All work is to have been completed in the last twelve (12) months prior to its entry at a local Show.
8. The competition follows the three levels of competition: Show Level, Group Level and State Level.
9. An exhibit having won at a Show will compete at the 2025 Group Final. The winning exhibit at the Group Final will then compete in the State Final at the 2025 Melbourne Royal Show.
10. An exhibitor having won at Show Level is not eligible to enter the VAS Photography competition at any other Show until after the Group Final judging.
11. An exhibitor is only eligible to represent one Group in the State Final.
12. If for any reason a winner is unable to compete at Group or State Final Level, then the second placegetter is eligible to compete.
13. An exhibit having won at State Final is no longer eligible to compete in the competition.

14. If an exhibitor is found to have won more than one Group Final the exhibitor must forfeit/refund all prizes and will be disqualified from exhibiting for 12 months.

Class 3501 Colour or Black & White Print - Subject - ARCHITECTURE
(Bridge, Building or Structure in Australia)

NORTHERN DISTRICT AGRICULTURAL SOCIETIES (NDAS) PHOTOGRAPHY COMPETITION

This is NOT a VAS Ltd State Competition.

Regulations:

1. This competition is judged at local show level and the winner is eligible to enter the same exhibit in the NDAS Group Finals in following year, held at the conclusion of the current Show season.
2. An exhibitor is only eligible to compete and win one Show with-in the group each year.
3. If, for any reason, a winner is unable to compete at Group Finals then the second place getter is eligible to compete.
4. An exhibitor having won at Group Level is eligible to compete again in the competition the following year.

Class 3502 Black and white or colour print. Subject: "Stairs"
The work MUST be mounted on cardboard with an edge/ border of 3cm. Photo to be maximum of 20cm x 30cm.

COLOUR PRINTS ADVANCED

Conditions of Entry for Remaining Classes

- All prints to be mounted on cardboard or mounting board for all sections.
- No frames or glass mounts to be submitted.
- Panoramic photographs may be entered in all following sections
- No drone photography - see Drone Photography
- Print length not to exceed mount length in all sections.
- All Mounts in Sections 3503 to 3508 to be No Larger than 30cm x 40cm
- Print sizes in Sections 3503 to 3508 to be No Larger than 20cm x 30cm
- Panoramic Prints no more than 40cm in length
- All sections are open to amateur photographers, professionals are welcome to enter their specific categories.

Class 3503 CELEBRATING SUNRAYSIA

Class 3504 SHOW THEME - ***“Community Supporting Community”***

Class 3505 OPEN SUBJECT

Class 3506 CHILD STUDY

Class 3507 FLORA

Class 3508 LOCAL WILDLIFE

COMPUTER ENHANCED DIGITAL IMAGES - OPEN

- All print sizes to be 21cm. x 29cm (A4 paper size) and to be mounted.
- Panoramic prints no more than 40cm in length.
- No drone photography - see Drone Photography
- Mounts size to be 30cm x 40cm.
- Any image that has been enhanced by computer manipulation may enter this Competition
- Colour or Black and White Print

Class 3509 OPEN SUBJECT

Digital & Computer Enhanced.

Class 3510 NATURE

Digital & Computer Enhanced

Class 3511 LANDSCAPE

Digital & Computer Enhanced.

Class 3512 WEATHER

Digital & Computer Enhanced.

Class 3513 OUR IMPACT

Image to depict Human or Nature, Positive or Negative, Change to Subject.

NOVICE SECTION

Entrant will not have won any Classes in Photography Section at any previous Agricultural Shows.

- All mounts in this section to be No Larger than 20cm x 25cm
- Print size in this Section to be No Larger than 15cm x 20cm, Panoramic prints no more than 25cm in length
- Colour or Black and White Print
- No drone photography - see Drone Photography

Class 3514 OPEN SUBJECT

Class 3515 LANDSCAPE

Class 3516 PORTRAITURE

Class 3517 SHOW THEME - *"Community Supporting Community"*

Class 3518 OUR IMPACT

Image to depict Human or Nature, Positive or Negative, Change to Subject.

Class 3519 CLOUDS - WEATHER

Class 3520 LOCAL WILDLIFE

PROFESSIONAL SECTION

- All mounts in this section to be No Larger than 20cm x 25cm
- Print size in this Section to be No Larger than 15cm x 20cm, Panoramic prints no more than 25cm in length
- Colour or Black and White Print
- No drone photography - see Drone Photography

Class 3521 OPEN SUBJECT

Class 3522 LANDSCAPE

Class 3523 PORTRAITURE

Class 3524 SHOW THEME – *"Community Supporting Community"*

Class 3525 OUR IMPACT

Image to depict Human or Nature, Positive or Negative, Change to Subject.

Class 3526 CLOUDS - WEATHER

Class 3527 LOCAL WILDLIFE

EXHIBITORS WITH A DISABILITY

- All mounts in this section to be No Larger than 20cm x 25cm
- Print size in this Section to be No Larger than 15cm x 20cm, Panoramic prints no more than 25cm in length
- Colour or Black and White Print
- No drone photography - see Drone Photography

Class 3528 OPEN SUBJECT

Class 3529 LANDSCAPE

Class 3530 PORTRAITURE

Class 3531 SELFIE

Class 3532 OUR IMPACT

Image to depict Human or Nature, Positive or Negative, Change to Subject.

Class 3533 CLOUDS - WEATHER

Class 3534 LOCAL WILDLIFE

Class 3535 DRONE PHOTOGRAPHY - OPEN SUBJECT

DRONE PHOTOGRAPHY

- All mounts in this section to be No Larger than 20cm x 25cm
- Print size in this Section to be No Larger than 15cm x 20cm, Panoramic prints no more than 25cm in length
- Colour or Black and White Print

Class 3536 LANDSCAPE

Class 3537 RIVER

Class 3538 FLORA

Class 3539 WEATHER

Class 3540 LOCAL WILDLIFE



COMPUTER ENHANCED DIGITAL IMAGES - JUNIOR

- All print sizes to be 21cm. x 29cm (A4 paper size) and to be mounted.
- Panoramic prints no more than 40cm in length.
- Mounts size to be 30cm x 40cm.
- Any image that has been enhanced by computer manipulation may enter this competition
- Colour or Black and White Print

Class 3541 OPEN SUBJECT

Class 3542 NATURE

Class 3543 LANDSCAPE

Class 3544 BUILDINGS

Class 3545 WEATHER

Class 3546 OUR IMPACT

Image to depict Human or Nature, Positive or Negative, Change to Subject.

SECTION WJ - JUNIOR PHOTOGRAPHY

Steward: Lorna Button (Queries contact the Show Office 0418 596 632)

Entries Close: Monday 10th October.

Entries Received: From Tuesday 8th October

REGULATIONS:

- Prints and Mounts not of the appropriate size or each section will not be judged.
- All prints to be mounted on Cardboard for all Sections.
- Prints to be no larger than 20cm x 30cm
- All Mounts to be no larger than 3cm of print.
- Entries MUST have valid computer sticker attached to back of exhibit
- Work to be that of the Exhibitor
- No Frames or Glass Mounts Please

VAS LTD PHOTOGRAPHY COMPETITION

This competition is open to all age groups

Photo size not larger than 20cmsx30cms, mounted on black or white thin cardboard with a border of 3cms.

Class 3601 Colour or Black & White Print - Subject - ARCHITECTURE

Rules and Regulations

1. THEME FOR 2024/25 – ARCHITECTURE (Bridge, Building or Structure in Australia)

2. Exhibitors to be aged under 18 years on the day of their Local Show.

3. Unframed.

4. Print no larger than 20cm by 30cm.

5. Must be mounted on thick card (mount no larger than 3cm).

6. **Professionals are not eligible**, which is defined as someone that works professionally or derives the greater percentage of their income in that craft, art form or technique.

7. Each exhibit entered must be the bona fide work of the exhibitor.

8. All work is to have been completed in the last twelve (12) months prior to its entry at a local Show.

9. The competition follows the three levels of competition: Show Level, Group Level and State Level.

10. An exhibit having won at a Show will compete at the 2025 Group Final. The winning exhibit at the Group Final will then compete in the State Final at the 2025 Melbourne Royal Show.

11. An exhibitor having won at Show Level is not eligible to enter the VAS Junior Photography competition at any other Show until after the Group Final judging.

12. An exhibitor is only eligible to represent one Group in the State Final.

13. If for any reason a winner is unable to compete at Group or State Final Level, then the second placegetter is eligible to compete.

14. An exhibit having won at State Final is no longer eligible to compete in the competition.

15. If an exhibitor is found to have won more than one Group Final the exhibitor must forfeit/refund all prizes and will be disqualified from exhibiting for 12 months.

VAS

NORTHERN DISTRICT AGRICULTURAL SOCIETIES (NDAS) PHOTOGRAPHY COMPETITION

This competition is open to all age groups, Photo size to be not larger than 20cm x 30cm. Mounted on cardboard with an edge/border of 3cm.

Class 3602 Black & White or Colour Print - Subject - STORM

UNDER 5YRS

Class 3603 My Holiday

Class 3604 My Friend or Friends

Class 3605 Tree

Class 3606 Snapshot of Any Other Subject

Class 3607 Photo Depicting Show Theme "Community Supporting Community"

Best Exhibit Photography Under 5yrs

Sponsored by Harvey Norman PhotoCentre

PRIMARY SCHOOL

Class 3608 My Holiday

Class 3609 My Friend or Friends

Class 3610 Landscape

Class 3611 Local River Scene

Class 3612 Snapshot of Any Other Subject

Class 3613 Sport

Class 3614 Photo Depicting the Show Theme "**Community Supporting Community**"

Best Exhibit Photography Primary School

Sponsored by Mildura Show Society

SECONDARY SCHOOL - YEARS 7 - 9

Class 3615 My Holiday

Class 3616 Landscape

Class 3617 Our Impact - Image to Depict Human or Nature, Positive or Negative, Change

Class 3618 Local River Scene

Class 3619 Flora or Fauna

Class 3620 Snapshot of Any Other Subject

Class 3621 Selfie

Class 3622 Weather

Class 3623 Photo Depicting Show Theme "Community Supporting Community"
Best Exhibit Photography Secondary School - Years 7 - 9
Sponsored by Mildura Show Society

SECONDARY SCHOOL - YEARS 10 - 12

Class 3624 My Holiday
Class 3625 Landscape
Class 3626 Our Impact - Image to Depict Human or Nature, Positive or Negative, Change
Class 3627 Local River Scene
Class 3628 Flora or Fauna
Class 3629 Snapshot of Any Other Subject
Class 3630 Selfie
Class 3631 Weather
Class 3632 Photo Depicting Show Theme "Community Supporting Community"
Best Exhibit Photography Secondary School - Years 10 - 12
Sponsored by Mildura Show Society

JUNIOR EXHIBITORS WITH A DISABILITY - UNDER 18

Junior
Class 3633 My Friend or Family
Class 3634 Flora
Class 3635 Fauna
Class 3636 Local Building or Landscape
Class 3637 Snapshot of Any Other Subject
Class 3638 Weather
Class 3639 Photo Depicting Show Theme "Community Supporting Community"
Best Exhibit Photography Junior Exhibitors With A Disability - Junior
Sponsored by Mildura Show Society
Primary
Class 3640 My Friend or Family
Class 3641 Flora
Class 3642 Fauna
Class 3643 Local Building or Landscape
Class 3644 Snapshot of Any Other Subject
Class 3645 Weather
Class 3646 Photo Depicting Show Theme "Community Supporting Community"
Best Exhibit Photography Junior Exhibitors With A Disability - Primary
Sponsored by Mildura Show Society
Intermediate
Class 3647 My Friend or Family
Class 3648 Flora
Class 3649 Fauna
Class 3650 Local Building or Landscape
Class 3651 Snapshot of Any Other Subject
Class 3652 Weather Photo Depicting Show Theme "Community Supporting Community"
Secondary
Class 3653 My Friend or Family
Class 3654 Flora
Class 3655 Fauna
Class 3656 Local Building or Landscape
Class 3657 Snapshot of Any Other Subject
Class 3658 Weather

Class 3659 Photo Depicting Show Theme "Community Supporting Community"
Porker Family Encouragement Award 1st - \$50
This Award valued at \$100 will be awarded to the Junior Exhibitors gaining the greatest aggregate of points in Classes HJ, IJ, KJ, LJ, MJ, NJ, OJ, PJ, QJ, RJ, RDJ, SJ, TJ, UJ, VSJ & WJ. 1st \$50, 2nd \$30, 3rd \$15, 4th \$5
Points to be awarded – First: 4 points, Second: 3 points, Third: 2 Points, Fourth: 1 point.
Porker Family Encouragement Award 4th - \$5
This Award valued at \$100 will be awarded to the Junior Exhibitors gaining the greatest aggregate of points in Classes HJ, IJ, KJ, LJ, MJ, NJ, OJ, PJ, QJ, RJ, RDJ, SJ, TJ, UJ, VSJ & WJ. 1st \$50, 2nd \$30, 3rd \$15, 4th \$5
Points to be awarded – First: 4 points, Second: 3 points, Third: 2 Points, Fourth: 1 point.
Porker Family Encouragement Award 3rd - \$15
This Award valued at \$100 will be awarded to the Junior Exhibitors gaining the greatest aggregate of points in Classes HJ, IJ, KJ, LJ, MJ, NJ, OJ, PJ, QJ, RJ, RDJ, SJ, TJ, UJ, VSJ & WJ. 1st \$50, 2nd \$30, 3rd \$15, 4th \$5
Points to be awarded – First: 4 points, Second: 3 points, Third: 2 Points, Fourth: 1 point.
Best Exhibit Photography Junior Exhibitors With A Disability - Secondary
Sponsored by Mildura Show Society
Porker Family Encouragement Award 2nd - \$30
This Award valued at \$100 will be awarded to the Junior Exhibitors gaining the greatest aggregate of points in Classes HJ, IJ, KJ, LJ, MJ, NJ, OJ, PJ, QJ, RJ, RDJ, SJ, TJ, UJ, VSJ & WJ. 1st \$50, 2nd \$30, 3rd \$15, 4th \$5
Points to be awarded – First: 4 points, Second: 3 points, Third: 2 Points, Fourth: 1 point.



SECTION X - BOUTIQUE WINE / LIQUEUR

2024 Class Schedule – Entry Information

Exhibitors are asked to read “Special Notice to Pavilion Exhibitors” in the Schedule.

The best wine of the competition will be titled ‘Best Boutique Wine / Liqueur of the Championship 2024’ and awarded a sash and medallion provided by the Mildura Show and a \$100 voucher for Mildura Ezy-Brew home brewing supplies donated by Etymx Beverage Co.

Class 3705 is Sponsored by Fossey’s Boutique Gin, Whisky, & Vodka Distillery- Special Note Spirit must have an alcohol by volume content over 37%

There will be cash prizes for first and second place in each category. First prize is \$10 (cash), second prize is \$5 (cash). There are no limits to the number of entries an Exhibitor may have in each category or the entire championship.

Entry Process

1. Entry is online at <https://showday.online/>
2. Forward wine exhibits to the exhibit collection point outlined below.

Entry fee is \$2.00 per entry.

Delivery of Boutique Wine / Liqueur Exhibits

Exhibits close 7th October and must be delivered to: Mildura Show Office - By 11th October.

REGULATIONS:

1. Exhibitors are asked to read “Special Notice to Pavilion Exhibitors” in the Schedule.
2. Two bottles per entry no larger than 1L to be submitted - One unmarked for judging and one suitably labelled for public display purposes.
3. 250mL to 750mL plastic or glass bottles with no commercial or old labels attached.
4. Labels to be affixed to the bottles.
5. Bottles to remain the property of the Exhibitor.
6. Air space from top of bottles must be between 30mm and 70mm.
7. There is no limit to the number of entries each exhibitor may make in each category.
8. Exhibits must be the product of the exhibitor.
9. Failure to adhere to these regulations may lead to the Exhibit being disqualified.

NON-COMMERCIAL

Entries limited to Non-Commercial Wines

Class 3701 Dry White or Dry Red any Vintage (please state year)

Sponsored by Etymx Beverage Co

Class 3702 Rose

Sponsored by Etymx Beverage Co

Class 3703 Sweet Red / Sweet White

Sponsored by Etymx Beverage Co

Class 3704 Liqueurs & Fortified Wines

Sponsored by Etymx Beverage Co

Class 3705 Spirits

Sponsored by Fossey's Boutique Gin, Whisky, & Vodka Distillery

Spirit must have an alcohol by volume content over 37%

SECTION XC - COMMERCIAL WINE

2024 Class Schedule – Entry Information

Entry Process

1. Entry is online at <https://showday.online/>
2. Forward wine exhibits to the exhibit collection point outlined below.

Entry fee is \$10 per entry.

Delivery of Wine Exhibits

Exhibits must be delivered to: Mildura Show Office - By 11th October

Attn: Mildura Show Society

Please mark boxes with class numbers. Late or missing exhibits may not be judged.

Regulations

1. All classes shall be open to Wine and Brandy producers, hereinafter called “exhibitors” for competition according to the conditions applicable to respective sections. An exhibitor in this section shall mean a Person, Partnership, Association, Cooperative, Company or Corporate Body holding a current producer’s license and licensed to sell wine and or brandy under its own registered trading marks and under which the exhibit will finally be sold.
2. All exhibitors must conform to relevant State and Commonwealth health and regulatory Acts that govern the production or labelling of Australian wine and/or Australian brandy.
3. Wines competing in the Mildura Wine Show must be made using the required minimum of grapes grown within the Australian Geographical Indicator regions of South Eastern Australia, Swan Hill, Riverland, Murray Darling, Riverina.
4. No wine is to be entered more than once in the show.
5. There is no limit to the number of entries per class.
6. Exhibitors must enter as per entry form below. Exhibitors shall enter details as prompted including:
 - Class, variety(s) or generic description as required
 - Vintage (state NV if non-vintage)
 - Name to be used in the results catalogue
 - Sweetness or Alcoholic strength as required.
7. Exhibits received late may be disqualified.
8. The description provided for each section (and class) must be adhered to; incorrectly entered exhibits may be disqualified.
9. The stewards reserve the right to transfer entries from one class to another.
10. Trueness to style will be at the discretion of the Chief of Judges.
11. Exhibits become the property of the Mildura Show once received.
12. Wines entered in single variety classes must have a minimum of 85% of the specified variety. The predominant component of an entry in a blend class must not exceed 84% of the total volume. All components of the blend must be nominated on the entry form.
13. Each entry shall comprise in the:

- Still wine and sweet wine classes 2 x 750ml bottles

14. The Mildura Show reserves the right to audit any entry for the following: Non-conformance with regional integrity, compositional integrity, and any other matter.

15. The Society reserves the right to have any exhibit inspected or analysed by one or more persons appointed for that purpose.

16. An exhibitor breaking any regulation may be disqualified from any future show or shows. No entry will be received from any person or persons disqualified by this or any other similar Society during the period of such disqualification. Should any such entry be accepted, it shall, when discovered, be deemed void and the entry fee and exhibit shall be forfeited.

17. Exhibitors shall be judged out of 100 points and awards will be made on the following basis:

Gold 95-100 points

Silver 90-94 points

Bronze 85-89 points

18. Sashes for best wines. Only commercially dressed wines will be eligible for Sashes.

19. Commercially available' is defined as wines for sale via general distribution through the retail market (including wine clubs) in Australia and/or overseas as well as wines only available for sale at cellar doors or cellar door mail order.

20. Awards may be withheld in any class where exhibits are considered unworthy.

21. Judges will assess each class without collaboration and on receipt of all results for a particular class the panel Chairman shall have the points totalled, checked and determine the awards.

22. Judges will not have access to exhibits apart from the glass of each placed in front of them by the stewards.

23. Judges shall not at any time prior to the announcement of awards have any access or knowledge as to the identity of the exhibits.

24. The decision of the Society and Judges shall be final.

25. No protest will be entertained unless made in writing within seven days of the announcement of the awards.

26. All results from this year's wine show will be published in the results catalogue, released to the media and displayed on Mildura Show Society Home Page

COMMERCIAL

SPARKLING WINE - ANY VINTAGE

Class 3706 SPARKLING WINE - ANY VINTAGE - COMMERCIAL

STILL WINE - ANY VINTAGE – WHITES

Class 3707 Sauvignon Blanc

Class 3708 Pinot Grigio

Class 3709 Chardonnay

Class 3710 Alternative White

STILL WINE - ANY VINTAGE – ROSÉ

Class 3711 Rosé

STILL WINE - ANY VINTAGE – REDS

Class 3712 Merlot

Class 3713 Shiraz

Class 3714 Cabernet Sauvignon

Class 3715 Any Other Red

SWEET WINE - ANY VINTAGE

Class 3716 Moscato

SECTION Y - HOME BREWED BEER

ETYMX BEVERAGE CO HOME-BREW CHAMPIONSHIP

Sponsored by Etymx Beverage Co

Entry Process

1. Entry is online at <https://showday.online/>

2. Forward wine exhibits to the exhibit collection point outlined below.

Entry fee is \$2.00 per entry.

Delivery of Boutique Wine / Liqueur Exhibits

Exhibits must be delivered to: Mildura Show Office - By 11th October.

Attn: Mildura Show Society

Exhibitors are asked to read 'Special Notice to Pavilion Exhibitors' in the Schedule.

The best brew of the competition will be titled 'Best Exhibit of the Championship [year]' and awarded a sash and a medallion provided by the Mildura Show, and a \$100 voucher for Mildura Ezy-Brew home brewing supplies donated by Etymx Beverage Co.

There will be cash prizes for first and second place in each category. First prize is \$10 (cash), second prize is \$5 (cash).

There are no limits to the number of entries an Exhibitor may have in each category or the entire championship, save and except Exhibitors under the age of 18 years are limited to the soft-brew category only.

Entries close on 7th October 2024.

Entries are to be delivered to Mildura Show Office, Recreation Reserve, Mildura.

Competition fees are \$2 per entry (not per Exhibitor) and must be paid when entry is placed online.

All Exhibitors will be given an Etymx Beverage Co-branded T-shirt (medium size only) to collect upon delivery of entry(s). Limited to one t-shirt per Exhibitor. Entries from home-brew clubs will be given one T-shirt per club.

Regulations:

1. All entries are to be the product of the Exhibitor from the Exhibitors' own recipe and made on non-commercial equipment.

2. Beer 'wort' must be made from individual ingredients (i.e. all grain brewing), or from malt extract, or a combination of both. Commercial pre-made 'worts' are not eligible for entry.

3. Soft brews / soft drinks made using commercial pre-made cordials, cold brew coffee, ice tea, freshly squeezed fruit juice, and dairy-based beverages are not eligible for entry.

'SCOBY's and tibicos (water kefir grains) may be purchased from commercial suppliers to make kombucha and water kefir but any added flavourings must be the Exhibitors' own.

4. Entries are to be in either a bottle or BPA-lined aluminium can. Bottles are to be capped either with a crown or ring-pull cap. Cans are to be properly sealed.

5. Bottle and can sizes are to be between 250mL and 750mL (inclusive) with approximately 30mm to 70mm air gap from

the top of the bottle. Any commercial labels are to be removed entirely.

6. Each entry must have two bottles / cans. One is for exhibition. The other for the competition. Each bottle / can must be marked with:

- (a) Category code entered, i.e. Y3807, etc;
- (b) Accurate description of the beverage, i.e. 'Lemon, Lime, and Bitters made with water kefir'; and
- (c) (for alcoholic entries only): alcohol content expressed as '%abv'.

Entry markings are to be affixed to the entry. Printed labels are preferred but may be legible handwritten labels.

Markings may be direct to the bottle if they are legible and cannot be removed by either condensation or handling the entry.

Exhibitors are encouraged to design, make, and affix their own labels to their exhibition entry in addition to the championship marking requirements.

7. Competition entry forms must contain the Exhibitors details and list the entries as recorded on the label. Competition fees must be paid.

8. Entries will be judged on the 'overall impression' of the beverage in the category entered.

9. The Exhibitor is to use their knowledge of the beverage made to determine what category to enter. If the style of beverage may fit more than one category, i.e. dark lagers, or black IPA's) the Exhibitor is to choose the category they think appropriate as it will be competing against other entries in that category. Any experimental beverages that are alcoholic, i.e. beer made using a kombucha SCOBY, must be entered in an alcoholic category and not the soft brew category.

10. To qualify as an alcoholic entry, alcohol content must be equal to or greater than 0.5%abv. If less than 0.5% abv, then it must be entered in the soft brew category.

HOME BREW

CATEGORIES

Class 3801 Lagers and Pilsners

Class 3802 Pale Ales and IPA's

Class 3803 Stouts, Porters and 'Dark' Beers

Class 3804 Ales

All other ale styles that do not fit in any other category.

Class 3805 Specialty Beers

Cerveza, sours, goze/geuze, lambics.

Class 3806 Specialty Alcoholic Beverages

Cider, alcoholic ginger beer, hard lemonade, etc.

Class 3807 Soft Brews

Kombucha, water kefir, home-made soft drinks, non-alcoholic beer, etc.

MULLET COMPETITION

STEWARD: Allegra Bottrell-Thorburn

Enter as many sections as you want.

Online Entries Close: Thursday 17th October at midnight.

Judging: 7.00pm Friday 18th October (Late entries taken at the Show Office on the day).

Class 3850 0-5 Years

Mullet 0-5 Years

Trophy

Class 3851 6-12 Years

Mullet 6-12 Years

Trophy

Class 3852 13-17 Years

Mullet 13-17 Years

Trophy

Class 3853 Women

Mullet - Best Woman

Trophy

Class 3854 Men

Mullet - Best Man

Trophy

Class 3855 Longest

Mullet - Longest

Trophy

Class 3856 Messiest

Mullet - Messiest

Trophy

Class 3857 Sporting Team Challenge - Most Team Members with a Mullet

Mullet - Sporting Team Challenge

Trophy





VAS LTD DOG JUMP

Class 3901 Small Dog - Under 50cm

Class 3902 Medium Dogs - 50cm and less than 60cm

Class 3903 Large Dogs - 60cm and over

Class 3904 Open Section - All competitors

DOG JUMP COMPETITION

OPEN FOR ALL DOGS ENTRY FEE: \$2.00

Saturday afternoon, 19st October, 2024

This is a Victorian Agricultural Societies Ltd. Statewide Competition.

Mildura Show Society Sashes will be awarded for 1st, 2nd and 3rd in each Class.

Entry fee to be lodged with Head Steward before competition begins.

Stewards may combine Classes at their discretion depending on number of entries.

This Competition is a test of the dogs jumping ability

Regulations:

1. This competition is a test of the dog's jumping ability.
2. The competition is open to all dogs of all shapes and sizes.
3. The dog is permitted to jump on to or over the jump.
4. A dog who has placed 1st or 2nd at a Local Show/Field Day Level will qualify for the State Final.
5. A dog can represent only one Local Show/Field Day.
6. All dogs not competing must be on a lead with a handler in the marshalling area behind the competition area.
7. Competition area should be 15 metres long by 8 metres wide.
8. Only one dog may be loose in the competition area at any one time.
9. There must be a handler at the top of the jump to act as a catcher if necessary, and a handler as a catcher at the bottom.
10. The dog's owner must supply one extra handler.
11. A ladder will be provided for the handler.
12. Each dog is allowed three attempts at each height.
13. In the event of two dogs jumping the same height, the winner shall be determined as the dog that took the least number of attempts for the winning height.
14. A dog may compete on a loose lead.
15. If the dog is not on a loose lead the dog must be released at a minimum of three metres from the jump.
16. Any mishandling or misuse of a dog will incur immediate disqualification.
17. If, in the opinion of the stewards, a dog is unsafe to other competitors or the public, it will be withdrawn from the competition.
18. The jumps should be constructed according to the following specifications:
 - The top must be a minimum of 600mm wide and covered with carpet or similar material.
 - If your society is considering constructing a dog jump, please contact the VAS office for detailed plans or they are available on the website.
19. Classes
 - Small dog class under 50cms
 - Medium dog class 50cms and less than 60cms
 - Large dog class 60cms and over
20. If since competing at a Local Show/Field Day, a winning dog has grown in height that dog must compete in the appropriate height class at the State Final.



MILDURA
SHOW

EST.1890